

Patient report

Bio-Rad DATE: 03/21/2018
D-10 TIME: 06:34 PM
S/N: #DJ4I016123 Software version: 4.20-2
Sample ID: 10298908
Injection date 03/21/2018 06:11 PM
Injection #: 16 Method: HbA1c
Rack #: --- Rack position: 7

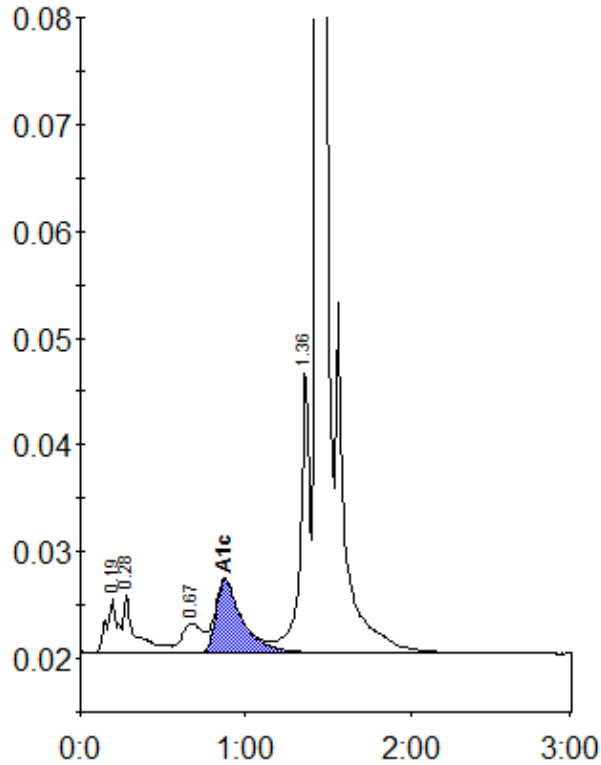

Peak table - ID: 10298908

Peak	R.time	Height	Area	Area %
A1a	0.19	5089	23642	1.3
A1b	0.28	5479	27568	1.5
LA1c/CHb-1	0.67	2719	23778	1.3
A1c	0.87	6834	75333	5.7
P3	1.36	26587	105539	5.8
A0	1.43	528229	1568151	86.0
Total Area:	1824010			

Concentration:	%
A1c	5.7