

Patient report

Bio-Rad DATE: 03/21/2018
D-10 TIME: 06:33 PM
S/N: #DJ4I016123 Software version: 4.20-2
Sample ID: 10256490
Injection date 03/21/2018 06:02 PM
Injection #: 13 Method: HbA1c
Rack #: --- Rack position: 4

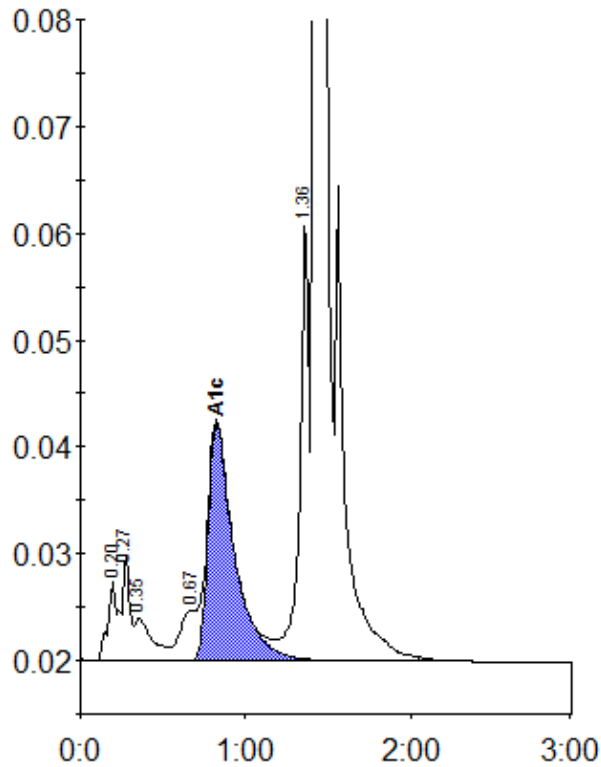

Peak table - ID: 10256490

Peak	R.time	Height	Area	Area %
A1a	0.20	7494	26577	0.9
A1b	0.27	9657	33105	1.2
Unknown	0.35	3896	28566	1.0
LA1c/CHb-1	0.67	4603	35451	1.2
A1c	0.82	22226	245578	11.0
P3	1.36	40883	159602	5.6
A0	1.42	738406	2336879	81.5
Total Area:			2865759	

Concentration:	%
A1c	11.0