

|                     |               |                    |                 |                          |            |
|---------------------|---------------|--------------------|-----------------|--------------------------|------------|
| <b>Patient Name</b> | Mrs. SHIMLA   | <b>Client Name</b> | Gobind Hospital | <b>Specimen Received</b> | 16/03/2018 |
| <b>Age/Sex</b>      | 45/F          | <b>Client Code</b> | MolQ1232CM      | <b>Specimen Type</b>     | Tissue     |
| <b>Patient ID</b>   | 011803160012  | <b>Ref. Doctor</b> |                 | <b>Collection Date</b>   | 16/03/2018 |
| <b>Specimen ID</b>  | MOLQ/B-199/18 |                    |                 | <b>Report Date</b>       | 21/03/2018 |

## SURGICAL PATHOLOGY REPORT

### Endometrial biopsy.

#### DIAGNOSIS

**SIMPLE HYPERPLASIA WITHOUT ATYPIA.**

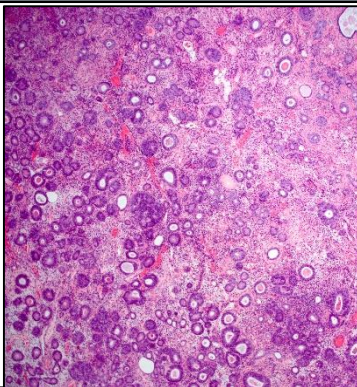

#### SPECIMEN

Endometrial biopsy.

#### GROSS

1) Received multiple greyish white tissue pieces.

#### Microscopy

- 1) Section examined shows dilated endometrial glands with small endometrial glands having cuboidal lining epithelium with small round nucleus.
- 2) Stroma show rbc's and mononuclear inflammatory cell.
- 3) No granuloma and no malignant cell seen.

**Note :** All biopsy specimen will be stored for 15 (fifteen) days, block and slides for 5 (five) years only from the time of receipt at the laboratory. No request, for any of the above, will be entertained after the due date.

#### Reference

- i) Rosai and Ackerman's Surgical Pathology.
- ii) Modern Surgical Pathology.

**Gulshan Yadav, MD**  
Consultant Pathologist