

<b>Patient Name</b>	Mrs. GEETA DEVI	<b>Client Name</b>	Accurate Path (C), Agra	<b>Specimen Received</b>	13/03/2018
<b>Age/Sex</b>	26/F	<b>Client Code</b>	MolQ1671CM	<b>Specimen Type</b>	Tissue
<b>Patient ID</b>	011803120284	<b>Ref. Doctor</b>		<b>Collection Date</b>	13/03/2018
<b>Specimen ID</b>	MOLQ/B-191/18			<b>Report Date</b>	21/03/2018

## SURGICAL PATHOLOGY REPORT

### Abdominal lump.

#### DIAGNOSIS

**BENIGN ADNEXAL TUMOR.**

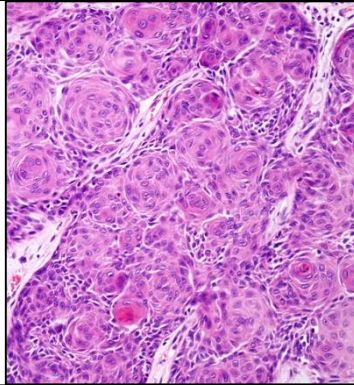

#### SPECIMEN

Abdominal lump.

#### GROSS

1) Received 2x2cm greyish white tissue piece

#### Microscopy

- 1) Section examined shows Squamous lining epithelium with small round nucleus.
- 2) Deeper tissue shows fibrocollagenous tissue with stromal cell and blood vessels.

**Note :** All biopsy specimen will be stored for 15 (fifteen)days, block and slides for 5(five) years only from the time of receipt at the laboratory. No request ,for any of the above ,will be entertained after the due date.

#### Reference

- i) Rosai and Ackerman's Surgical Pathology.
- ii) Modern Surgical Pathology.

**Gulshan Yadav, MD**  
**Consultant Pathologist**