

Patient report

Bio-Rad DATE: 03/19/2018
D-10 TIME: 11:16 PM
S/N: #DJ4I016123 Software version: 4.20-2
Sample ID: 10201410
Injection date 03/19/2018 10:50 PM
Injection #: 49 Method: HbA1c
Rack #: --- Rack position: 3

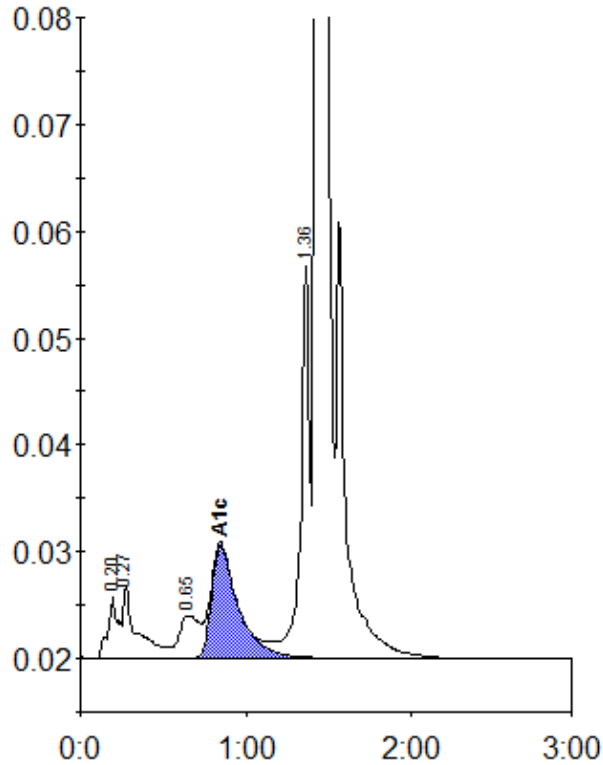

Peak table - ID: 10201410

Peak	R.time	Height	Area	Area %
A1a	0.20	5763	24936	1.0
A1b	0.27	6768	38838	1.6
LA1c/CHb-1	0.65	4001	34350	1.4
A1c	0.85	10644	118865	6.8
P3	1.36	36651	133741	5.6
A0	1.43	637134	2026144	85.2
Total Area:	2376874			

Concentration:	%
A1c	6.8