

Patient report

Bio-Rad DATE: 03/19/2018
 D-10 TIME: 06:53 PM
 S/N: #DJ4I016123 Software version: 4.20-2
 Sample ID: 10131383
 Injection date 03/19/2018 06:32 PM
 Injection #: 22 Method: HbA2/F
 Rack #: --- Rack position: 2

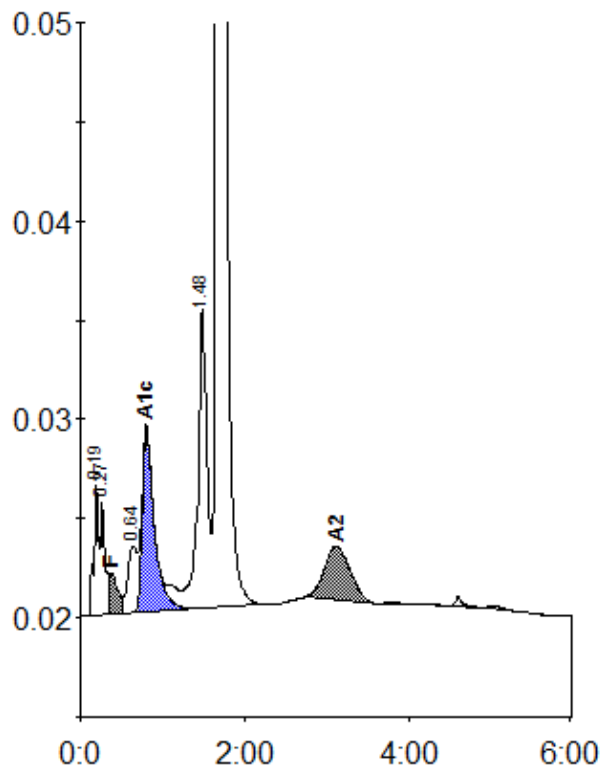

Peak table - ID: 10131383

| Peak | R.time | Height | Area | Area % |
|-------------|--------|--------|---------|---------|
| A1a | 0.19 | 6532 | 27398 | 1.2 |
| A1b | 0.27 | 5637 | 22178 | 1.0 |
| F | 0.39 | 2029 | 17900 | < 0.8 * |
| LA1c/CHb-1 | 0.64 | 3347 | 26290 | 1.1 |
| A1c | 0.80 | 9176 | 93102 | 5.6 |
| P3 | 1.48 | 15036 | 114150 | 4.9 |
| A0 | 1.68 | 426452 | 1949855 | 84.4 |
| A2 | 3.11 | 2696 | 58317 | 2.7 |
| Total Area: | | | 2309190 | |

| Concentration: | % |
|----------------|---------|
| F | < 0.8 * |
| A1c | 5.6 |
| A2 | 2.7 |