

Patient report

Bio-Rad DATE: 03/18/2018
D-10 TIME: 06:49 PM
S/N: #DJ4I016123 Software version: 4.20-2
Sample ID: 10293238
Injection date 03/18/2018 06:33 PM
Injection #: 38 Method: HbA1c
Rack #: --- Rack position: 6

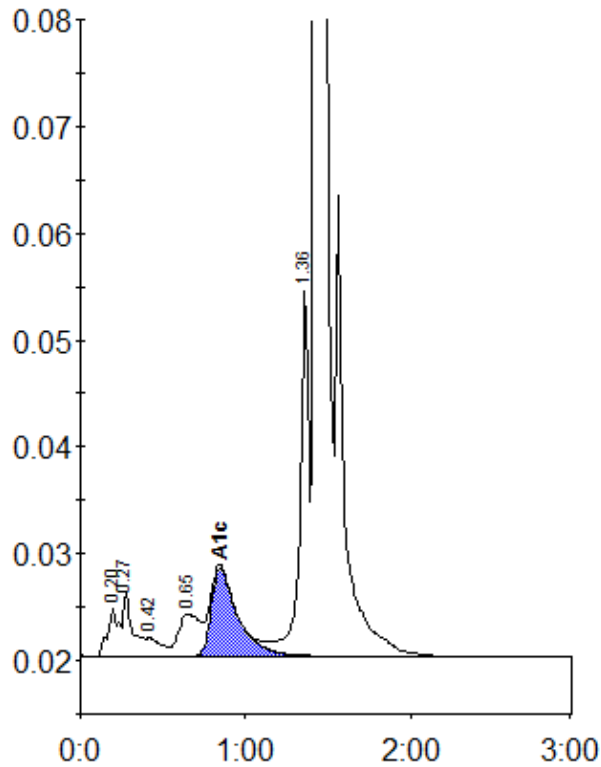

Peak table - ID: 10293238

Peak	R.time	Height	Area	Area %
A1a	0.20	4593	21339	0.9
A1b	0.27	5874	23562	1.0
F	0.42	1718	10987	0.5
LA1c/CHb-1	0.65	3969	36242	1.6
A1c	0.85	8280	92400	5.5
P3	1.36	34147	132179	5.7
A0	1.43	655537	2019811	86.4
Total Area:		2336520		

Concentration:	%
A1c	5.5