

Patient report

Bio-Rad DATE: 03/18/2018
D-10 TIME: 05:56 PM
S/N: #DJ4I016123 Software version: 4.20-2
Sample ID: 10278438
Injection date 03/18/2018 05:32 PM
Injection #: 31 Method: HbA1c
Rack #: --- Rack position: 5

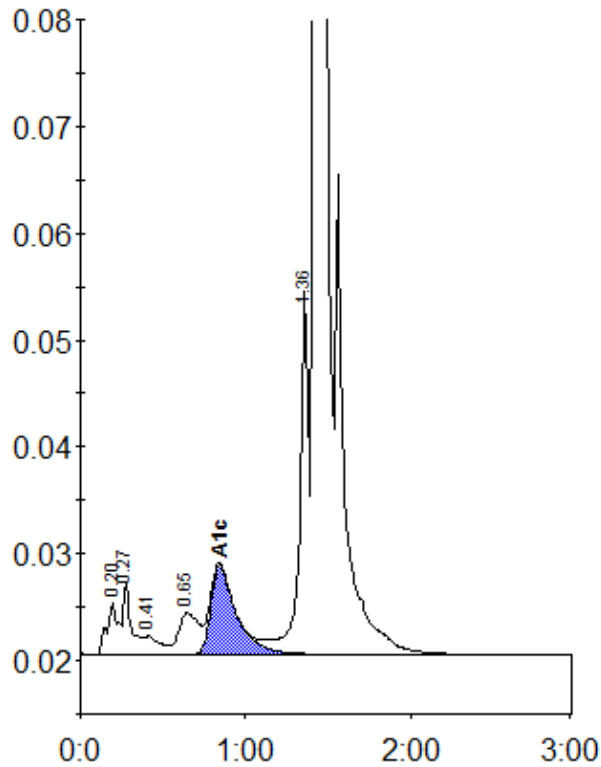

Peak table - ID: 10278438

Peak	R.time	Height	Area	Area %
A1a	0.20	4871	23528	0.9
A1b	0.27	6606	22848	0.9
F	0.41	1702	11066	0.4
LA1c/CHb-1	0.65	3834	31957	1.2
A1c	0.84	8333	89394	4.8
P3	1.36	34110	130978	5.0
A0	1.42	741527	2335500	88.3
Total Area:		2645271		

Concentration:	%
A1c	4.8