

Patient report

Bio-Rad DATE: 03/18/2018
D-10 TIME: 05:56 PM
S/N: #DJ4I016123 Software version: 4.20-2
Sample ID: 10278544
Injection date 03/18/2018 05:29 PM
Injection #: 30 Method: HbA1c
Rack #: --- Rack position: 4

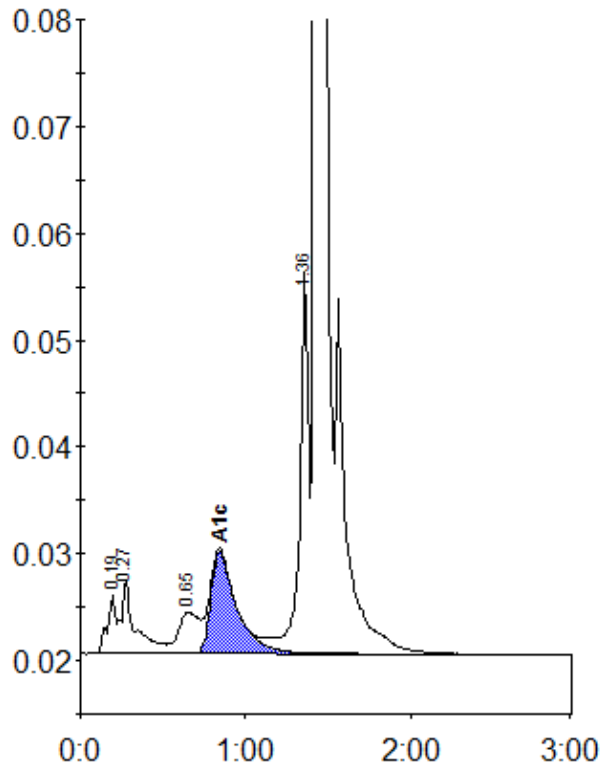

Peak table - ID: 10278544

| Peak | R.time | Height | Area | Area % |
|-------------|---------|--------|---------|--------|
| A1a | 0.19 | 5506 | 20356 | 0.9 |
| A1b | 0.27 | 6867 | 39998 | 1.8 |
| LA1c/CHb-1 | 0.65 | 3867 | 34015 | 1.5 |
| A1c | 0.84 | 9542 | 104319 | 6.3 |
| P3 | 1.36 | 35801 | 134396 | 6.0 |
| A0 | 1.43 | 619419 | 1922371 | 85.2 |
| Total Area: | 2255455 | | | |

| | |
|----------------|-----|
| Concentration: | % |
| A1c | 6.3 |