

Patient report

Bio-Rad DATE: 03/18/2018
 D-10 TIME: 02:18 PM
 S/N: #DJ4I016123 Software version: 4.20-2
 Sample ID: 10300976
 Injection date 03/18/2018 12:36 PM
 Injection #: 6 Method: HbA2/F
 Rack #: --- Rack position: 3

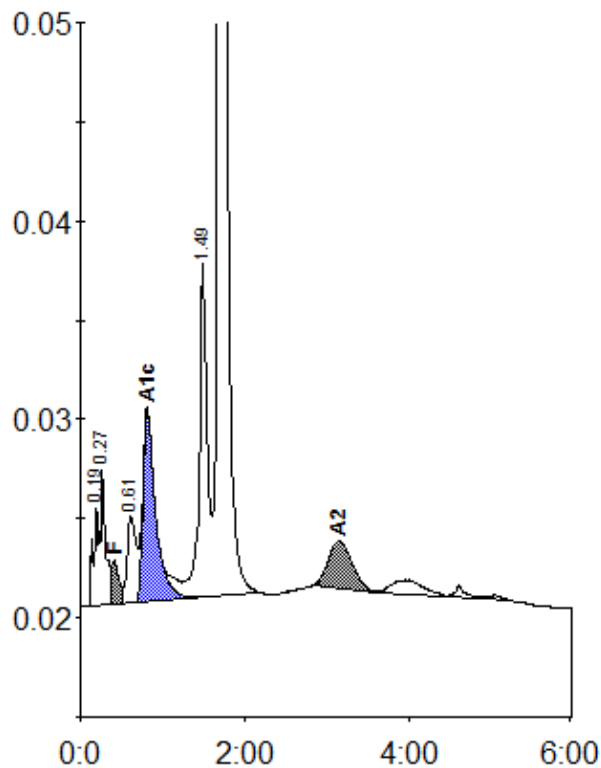

Peak table - ID: 10300976

| Peak | R.time | Height | Area | Area % |
|-------------|--------|---------|---------|---------|
| A1a | 0.19 | 4977 | 18976 | 0.9 |
| A1b | 0.27 | 6811 | 31001 | 1.5 |
| F | 0.41 | 2249 | 17636 | < 0.8 * |
| LA1c/CHb-1 | 0.61 | 4346 | 33522 | 1.6 |
| A1c | 0.81 | 9577 | 101677 | 6.4 |
| P3 | 1.49 | 16899 | 111654 | 5.2 |
| A0 | 1.68 | 394839 | 1765753 | 83.0 |
| A2 | 3.15 | 2381 | 47779 | 2.9 |
| Total Area: | | 2127998 | | |

| Concentration: | % |
|----------------|---------|
| F | < 0.8 * |
| A1c | 6.4 |
| A2 | 2.9 |