

Patient Name	Mrs. SADHNA	Client Name	Shikha Health Care	Specimen Received	15/03/2018
Age/Sex	53/F	Client Code	MolQ1519P	Specimen Type	Tissue
Patient ID	011803150114	Ref. Doctor		Collection Date	15/03/2018
Specimen ID	MOLQ/B-196/18			Report Date	18/03/2018

SURGICAL PATHOLOGY REPORT

Endometrium biopsy.

DIAGNOSIS

EARLY SECRETORY PHASE.

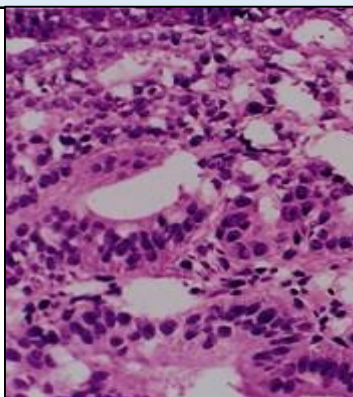

SPECIMEN

Endometrium biopsy.

GROSS

1) Received multiple greyish white tissue pieces.

Microscopy

- 1) Section examined shows small endometrial glands with cuboidal lining epithelium having round to oval nucleus with vacuoles.
- 2) Stroma show mononuclear inflammatory cells.

Note : All biopsy specimen will be stored for 15 (fifteen)days, block and slides for 5(five) years only from the time of receipt at the laboratory. No request ,for any of the above ,will be entertained after the due date.

Reference

- i) Rosai and Ackerman's Surgical Pathology.
- ii) Modern Surgical Pathology.

Dr. Gulshan Yadav, MD
Consultant Pathologist