

Patient Name	Mrs. AVDESH DEVI	Client Name	Accurate Path (C), Agra	Specimen Received	14/03/2018
Age/Sex	45/F	Client Code	MolQ1671CM	Specimen Type	Tissue
Patient ID	011803140315	Ref. Doctor		Collection Date	14/03/2018
Specimen ID	MOLQ/B-195/18			Report Date	18/03/2018

SURGICAL PATHOLOGY REPORT

Endometrial polyp , Uterus with cervix.

DIAGNOSIS

ENDOMETRIAL POLYP.

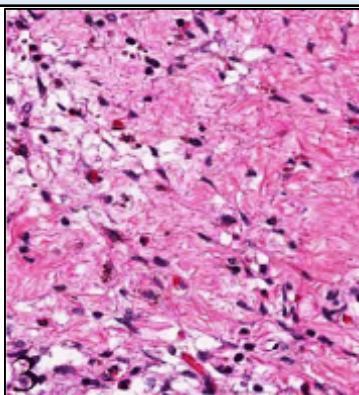

SPECIMEN

Uterus with cervix.

GROSS

- 1) Received 9x5cm uterus with cervix.
- 2) Already cut open with 1x1cm polyp.
- 3) 3x2cm with 3x1.5cm tube with ovary.

Microscopy

- 1) Section examined shows small endometrial gland in proliferative phase.
- 2) Myometrium show muscle bundle.
- 3) Cervix shows mononuclear inflammatory cell.
- 4) Polyp show endometrial gland and stroma.
- 5) Tube and ovary unremarkable. other ovary and tube unremarkable.

Note : All biopsy specimen will be stored for 15 (fifteen)days, block and slides for 5(five) years only from the time of receipt at the laboratory. No request ,for any of the above ,will be entertained after the due date.

Reference

- i) Rosai and Ackerman's Surgical Pathology.
- ii) Modern Surgical Pathology.

A handwritten signature in black ink, appearing to read 'Gulshan', written over a white rectangular background.

Dr. Gulshan Yadav, MD
Consultant Pathologist