

Patient Name	Mrs. SHANTI	Client Name	Accurate Path (C), Agra	Specimen Received	13/03/2018
Age/Sex	55/F	Client Code	MolQ1671CM	Specimen Type	Tissue
Patient ID	011803130292	Ref. Doctor		Collection Date	13/03/2018
Specimen ID	MOLQ/B-193/18			Report Date	17/03/2018

SURGICAL PATHOLOGY REPORT

Uterus with cervix

DIAGNOSIS

SIMPLE HYPERPLASIA WITHOUT ATYPIA.

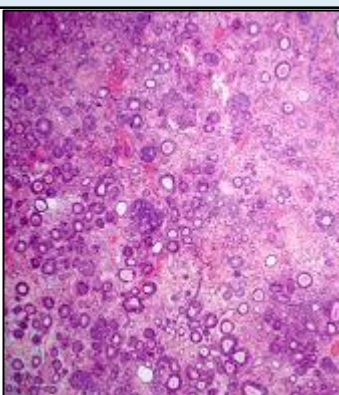

SPECIMEN

Uterus with cervix.

GROSS

1) Received 9x3cm long uterus with cervix.

Microscopy

- 1) Section examined shows small endometrial gland in proliferative phase with few cystically dilated gland.
- 2) Myometrium show muscle bundle.
- 3) Cervix show mononuclear inflammatory cell.

Note : All biopsy specimen will be stored for 15 (fifteen)days, block and slides for 5(five) years only from the time of receipt at the laboratory. No request ,for any of the above ,will be entertained after the due date.

Reference

- i) Rosai and Ackerman's Surgical Pathology.
- ii) Modern Surgical Pathology.

Dr. Gulshan Yadav, MD
Consultant Pathologist