

<b>Patient Name</b>	Mr. VIJAY	<b>Client Name</b>	Accurate Path (C), Agra	<b>Specimen Received</b>	13/03/2018
<b>Age/Sex</b>	35/M	<b>Client Code</b>	MolQ1671CM	<b>Specimen Type</b>	Tissue
<b>Patient ID</b>	011803120286	<b>Ref. Doctor</b>		<b>Collection Date</b>	13/03/2018
<b>Specimen ID</b>	MOLQ/B-192/18			<b>Report Date</b>	17/03/2018

## SURGICAL PATHOLOGY REPORT

### Urinary Bladder.

#### DIAGNOSIS

**CHRONIC CYSTITIS.**

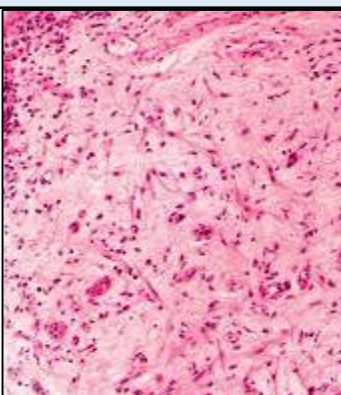

#### SPECIMEN

Urinary Bladder.

#### GROSS

1) Received multiple greyish white tissue piece.

#### Microscopy

1) Section examined shows fibrocollagenous tissue, muscle bundle, Urothelial cells in large number of inflammatory cells (lymphocyte and plasma cell).

**Note :** All biopsy specimen will be stored for 15 (fifteen)days, block and slides for 5(five) years only from the time of receipt at the laboratory. No request ,for any of the above ,will be entertained after the due date.

#### Reference

- i) Rosai and Ackerman's Surgical Pathology.
- ii) Modern Surgical Pathology.

**Dr. Gulshan Yadav, MD**  
Consultant Pathologist