

Patient Name	Mr. RAVI	Client Name	RLC Path Lab, Samaspur	Specimen Received	11/03/2018
Age/Sex	38/M	Client Code	MolQ1514P	Specimen Type	Tissue
Patient ID	011803110061	Ref. Doctor		Collection Date	11/03/2018
Specimen ID	MOLQ/B-187/18			Report Date	17/03/2018

SURGICAL PATHOLOGY REPORT

Cyst in Back.

DIAGNOSIS

LIPOMA.

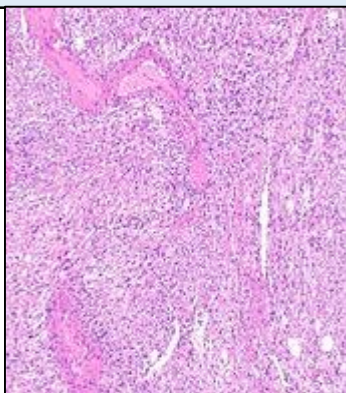

SPECIMEN

Cyst in Back.

GROSS

1) Received Multiple greyish white tissue pieces.

Microscopy

- 1) Section examined shows mature adipose cells, Blood vessels, fibrocollagenous tissue.
- 2) No granuloma seen.

Note : All biopsy specimen will be stored for 15 (fifteen)days, block and slides for 5(five) years only from the time of receipt at the laboratory. No request ,for any of the above ,will be entertained after the due date.

Reference

- i) Rosai and Ackerman's Surgical Pathology.
- ii) Modern Surgical Pathology.

Dr. Gulshan Yadav, MD
Consultant Pathologist