

Patient report

Bio-Rad DATE: 03/15/2018
D-10 TIME: 06:01 PM
S/N: #DJ4I016123 Software version: 4.20-2
Sample ID: 10189214
Injection date 03/15/2018 05:50 PM
Injection #: 33 Method: HbA1c
Rack #: --- Rack position: 1

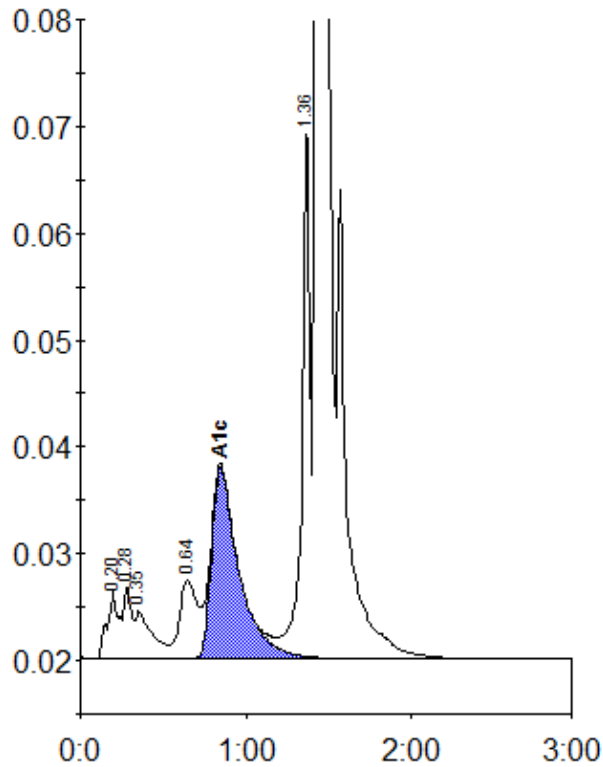

Peak table - ID: 10189214

Peak	R.time	Height	Area	Area %
A1a	0.20	6311	30644	1.2
A1b	0.28	6820	22453	0.9
Unknown	0.35	4484	32569	1.3
LA1c/CHb-1	0.64	7415	57255	2.2
A1c	0.85	17990	208254	10.5
P3	1.36	50716	171012	6.6
A0	1.43	618077	2067057	79.8
Total Area:		2589244		

Concentration:	%
A1c	10.5