

# Patient report

Bio-Rad                      DATE: 03/14/2018  
D-10                         TIME: 06:59 PM  
S/N: #DJ4I016123        Software version: 4.20-2  
Sample ID:                 10332610  
Injection date             03/14/2018 06:52 PM  
Injection #: 34             Method: HbA1c  
Rack #: ---                 Rack position: 7

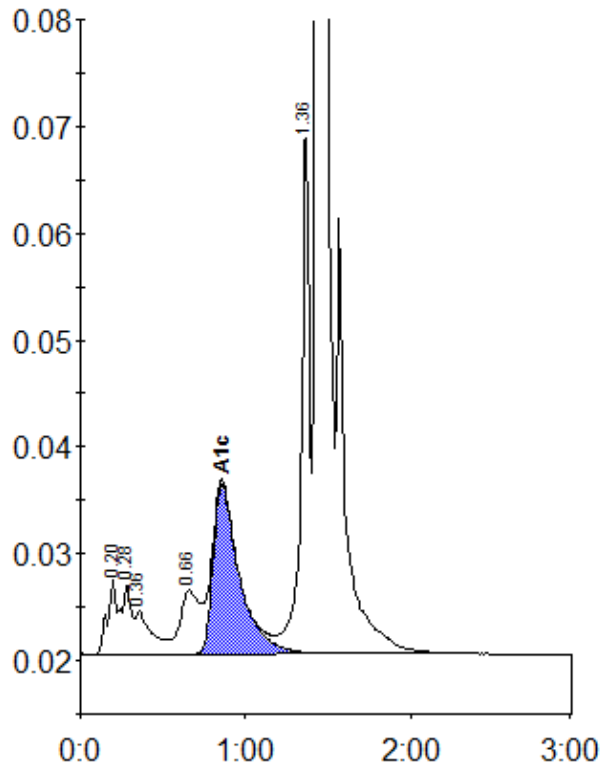

Peak table - ID: 10332610

| Peak        | R.time | Height  | Area    | Area % |
|-------------|--------|---------|---------|--------|
| A1a         | 0.20   | 7071    | 26289   | 1.1    |
| A1b         | 0.28   | 6636    | 27436   | 1.1    |
| Unknown     | 0.36   | 4010    | 29074   | 1.2    |
| LA1c/CHb-1  | 0.66   | 5962    | 48359   | 2.0    |
| A1c         | 0.86   | 15937   | 176394  | 9.5    |
| P3          | 1.36   | 49100   | 172118  | 7.0    |
| A0          | 1.44   | 649623  | 1976233 | 80.5   |
| Total Area: |        | 2455904 |         |        |

|                |     |
|----------------|-----|
| Concentration: | %   |
| A1c            | 9.5 |