

Patient report

Bio-Rad DATE: 03/14/2018
D-10 TIME: 06:57 PM
S/N: #DJ4I016123 Software version: 4.20-2
Sample ID: 10278434
Injection date 03/14/2018 06:49 PM
Injection #: 33 Method: HbA1c
Rack #: --- Rack position: 6

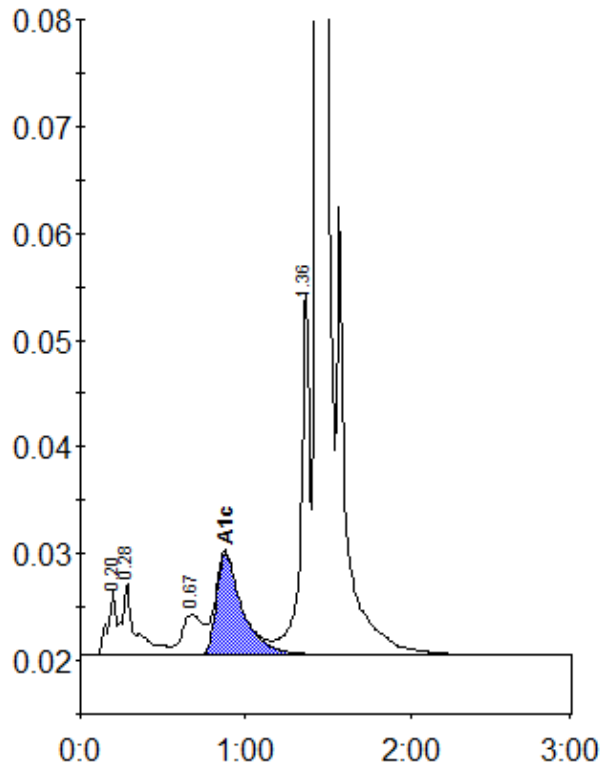

Peak table - ID: 10278434

Peak	R.time	Height	Area	Area %
A1a	0.20	6189	21440	0.9
A1b	0.28	6828	39108	1.7
LA1c/CHb-1	0.67	3808	33808	1.4
A1c	0.88	9578	104583	5.9
P3	1.36	34082	128019	5.4
A0	1.44	671046	2042590	86.2
Total Area:	2369548			

Concentration:	%
A1c	5.9