

# Patient report

Bio-Rad DATE: 03/14/2018  
D-10 TIME: 06:55 PM  
S/N: #DJ4I016123 Software version: 4.20-2  
Sample ID: 10331821  
Injection date 03/14/2018 06:40 PM  
Injection #: 30 Method: HbA1c  
Rack #: --- Rack position: 3

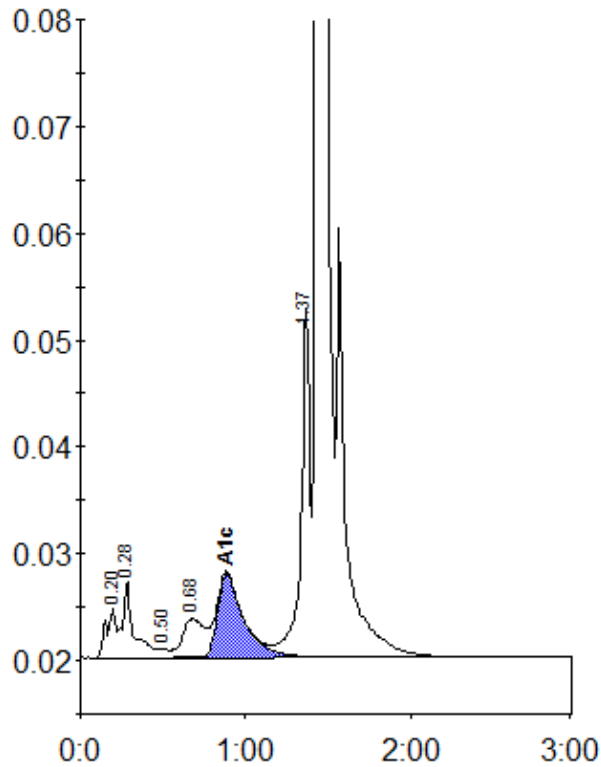

Peak table - ID: 10331821

Peak	R.time	Height	Area	Area %
A1a	0.20	4699	19443	0.9
A1b	0.28	7302	34516	1.6
F	0.50	798	2655	0.1
LA1c/CHb-1	0.68	3616	34220	1.6
A1c	0.88	7793	85999	5.3
P3	1.37	32647	122572	5.6
A0	1.44	633612	1899278	86.4
Total Area:		2198682		

Concentration:	%
A1c	5.3