

Patient report

Bio-Rad DATE: 03/14/2018
D-10 TIME: 06:52 PM
S/N: #DJ4I016123 Software version: 4.20-2
Sample ID: 10260641
Injection date 03/14/2018 06:37 PM
Injection #: 29 Method: HbA1c
Rack #: --- Rack position: 2

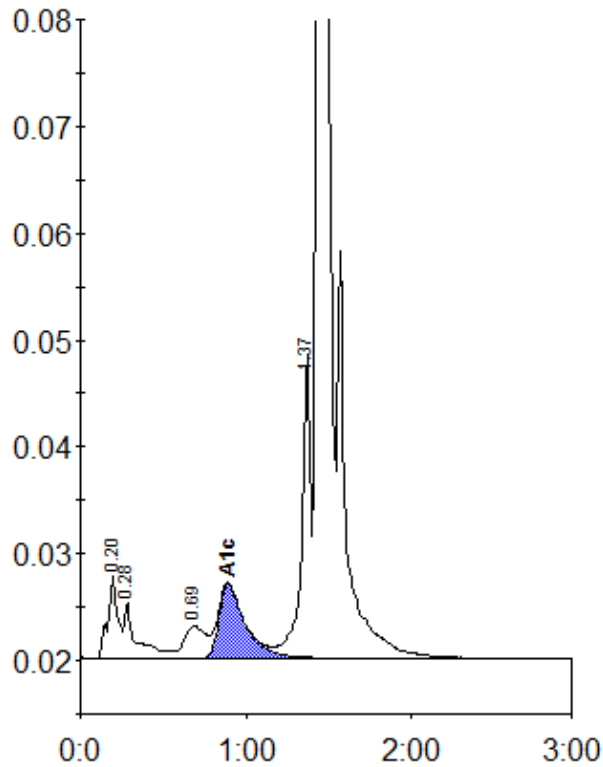

Peak table - ID: 10260641

| Peak | R.time | Height | Area | Area % |
|-------------|---------|--------|---------|--------|
| A1a | 0.20 | 7848 | 33231 | 1.6 |
| A1b | 0.28 | 5245 | 27874 | 1.3 |
| LA1c/CHb-1 | 0.69 | 3036 | 27300 | 1.3 |
| A1c | 0.89 | 6989 | 77235 | 4.9 |
| P3 | 1.37 | 28406 | 107701 | 5.0 |
| A0 | 1.44 | 636532 | 1868562 | 87.2 |
| Total Area: | 2141903 | | | |

| | |
|----------------|-----|
| Concentration: | % |
| A1c | 4.9 |