

Patient report

Bio-Rad DATE: 03/14/2018
D-10 TIME: 06:44 PM
S/N: #DJ4I016123 Software version: 4.20-2
Sample ID: 10278433
Injection date 03/14/2018 06:18 PM
Injection #: 25 Method: HbA1c
Rack #: --- Rack position: 8

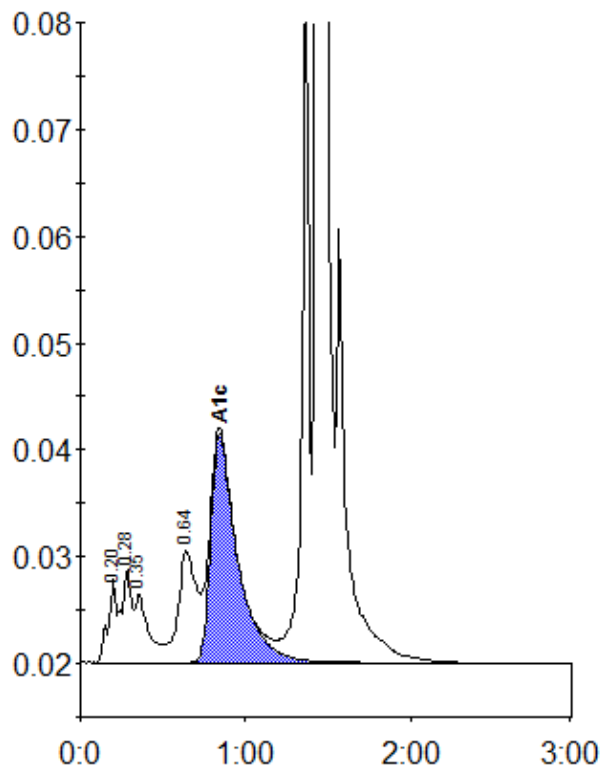

Peak table - ID: 10278433

Peak	R.time	Height	Area	Area %
A1a	0.20	7789	27529	1.1
A1b	0.28	8754	36369	1.4
Unknown	0.35	6345	37803	1.5
LA1c/CHb-1	0.64	10560	79150	3.1
A1c	0.84	21457	242909	12.3
P3	1.36	64576	200381	7.8
A0	1.44	636800	1961353	75.9
Total Area:		2585494		

Concentration:	%
A1c	12.3