

Patient report

Bio-Rad DATE: 03/14/2018
D-10 TIME: 06:39 PM
S/N: #DJ4I016123 Software version: 4.20-2
Sample ID: 10131402
Injection date 03/14/2018 06:03 PM
Injection #: 20 Method: HbA1c
Rack #: --- Rack position: 3

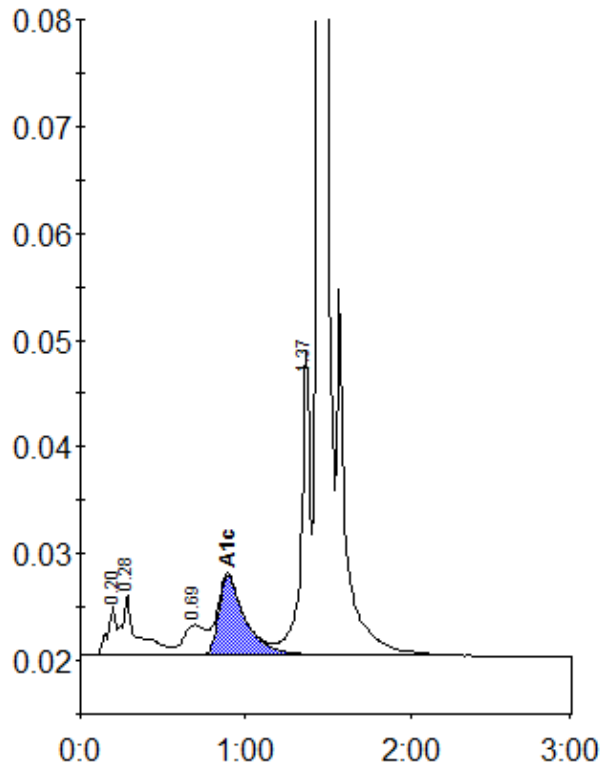

Peak table - ID: 10131402

| Peak | R.time | Height | Area | Area % |
|-------------|--------|---------|---------|--------|
| A1a | 0.20 | 4636 | 16360 | 0.9 |
| A1b | 0.28 | 5718 | 36791 | 2.0 |
| LA1c/CHb-1 | 0.69 | 2828 | 26807 | 1.5 |
| A1c | 0.89 | 7432 | 83531 | 6.2 |
| P3 | 1.37 | 28297 | 107268 | 5.9 |
| A0 | 1.44 | 518400 | 1553173 | 85.2 |
| Total Area: | | 1823929 | | |

| | |
|----------------|-----|
| Concentration: | % |
| A1c | 6.2 |