

Patient report

Bio-Rad DATE: 03/14/2018
D-10 TIME: 02:20 PM
S/N: #DJ4I016123 Software version: 4.20-2
Sample ID: 10331325
Injection date 03/14/2018 02:11 PM
Injection #: 7 Method: HbA1c
Rack #: --- Rack position: 3

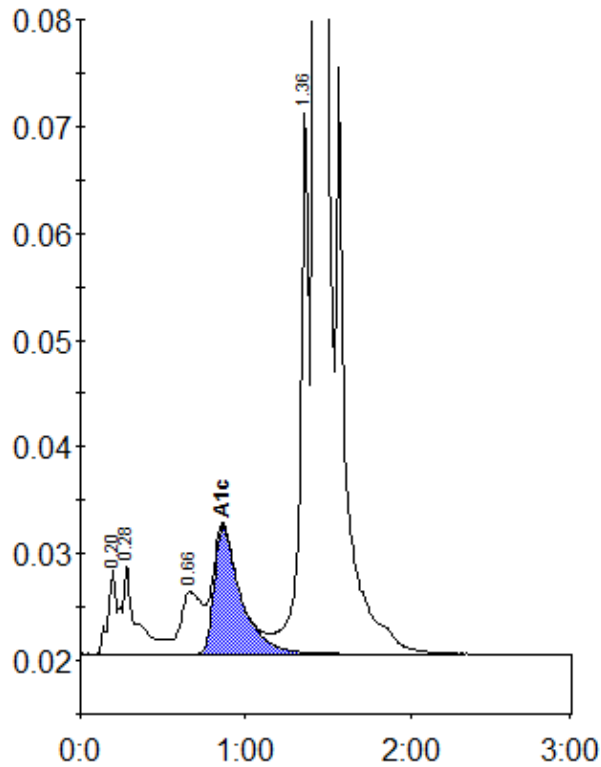

Peak table - ID: 10331325

| Peak | R.time | Height | Area | Area % |
|-------------|--------|---------|---------|--------|
| A1a | 0.20 | 7954 | 33314 | 1.0 |
| A1b | 0.28 | 8319 | 46394 | 1.4 |
| LA1c/CHb-1 | 0.66 | 5825 | 54340 | 1.6 |
| A1c | 0.86 | 11894 | 133877 | 5.4 |
| P3 | 1.36 | 51013 | 189010 | 5.7 |
| A0 | 1.43 | 890620 | 2849833 | 86.2 |
| Total Area: | | 3306768 | | |

| | |
|----------------|-----|
| Concentration: | % |
| A1c | 5.4 |