

Patient Name	Mrs. SANTOSH	Client Name	R.K. Diagnostic Lab	Specimen Received	08/03/2018
Age/Sex	39/F	(Sohna Road)		Specimen Type	Tissue
Patient ID	011803080101	Client Code		Collection Date	08/03/2018
Specimen ID	MOLQ/B-184/18	Ref. Doctor		Report Date	13/03/2018

SURGICAL PATHOLOGY REPORT

Adenomyosis , Uterus with cervix.

DIAGNOSIS

ADENOMYOSIS.

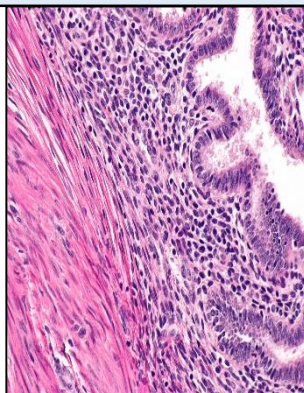

SPECIMEN

Uterus with cervix.

GROSS

1) Received autolyzed tissue 7x4.2cm long uterus with cervix.

Microscopy

- 1) Section examined shows small endometrial gland in proliferative phase with superficial adenomyosis.
- 2) Cervix show mononuclear inflammatory cell.

Note : All biopsy specimen will be stored for 15 (fifteen)days, block and slides for 5(five) years only from the time of receipt at the laboratory. No request ,for any of the above ,will be entertained after the due date.

Reference

- i) Rosai and Ackerman's Surgical Pathology.
- ii) Modern Surgical Pathology.

Dr. Gulshan Yadav, MD
Consultant Pathologist