

Patient report

Bio-Rad DATE: 03/13/2018
D-10 TIME: 05:56 PM
S/N: #DJ4I016123 Software version: 4.20-2
Sample ID: 10133675
Injection date 03/13/2018 05:36 PM
Injection #: 14 Method: HbA1c
Rack #: --- Rack position: 3

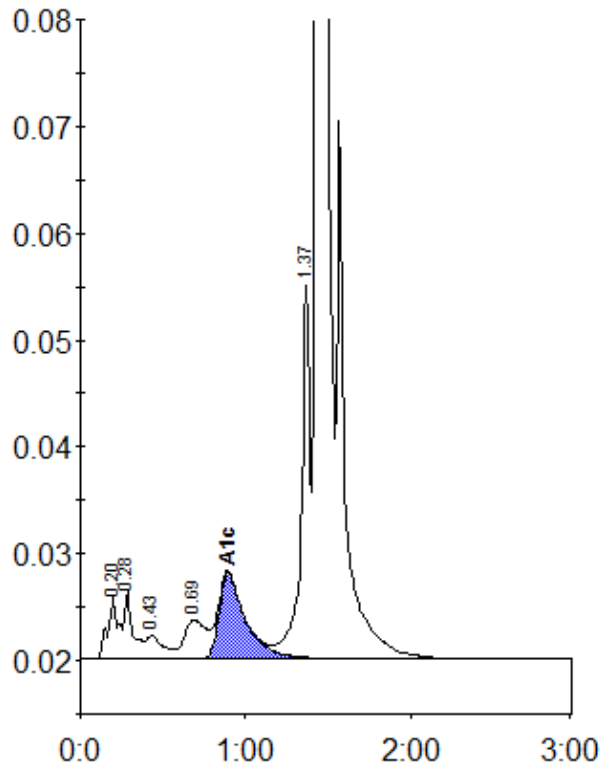

Peak table - ID: 10133675

| Peak | R.time | Height | Area | Area % |
|-------------|--------|---------|---------|--------|
| A1a | 0.20 | 5852 | 26666 | 1.1 |
| A1b | 0.28 | 6349 | 21644 | 0.9 |
| F | 0.43 | 2156 | 15637 | 0.6 |
| LA1c/CHb-1 | 0.69 | 3556 | 33172 | 1.3 |
| A1c | 0.89 | 7985 | 88592 | 4.8 |
| P3 | 1.37 | 34907 | 130050 | 5.2 |
| A0 | 1.44 | 710711 | 2165499 | 87.3 |
| Total Area: | | 2481260 | | |

| Concentration: | % |
|----------------|-----|
| A1c | 4.8 |