

Patient report

Bio-Rad DATE: 03/13/2018
D-10 TIME: 11:59 AM
S/N: #DJ4I016123 Software version: 4.20-2
Sample ID: 10300922
Injection date 03/13/2018 11:55 AM
Injection #: 4 Method: HbA1c
Rack #: --- Rack position: 4

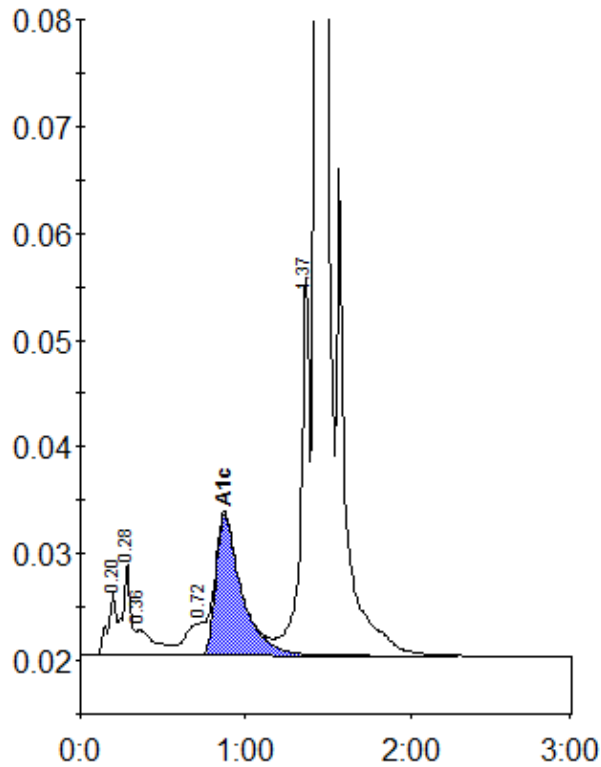

Peak table - ID: 10300922

| Peak | R.time | Height | Area | Area % |
|-------------|--------|---------|---------|--------|
| A1a | 0.20 | 5993 | 21683 | 0.8 |
| A1b | 0.28 | 8612 | 28497 | 1.1 |
| Unknown | 0.36 | 2429 | 20550 | 0.8 |
| LA1c/CHb-1 | 0.72 | 3037 | 25901 | 1.0 |
| A1c | 0.87 | 13203 | 143834 | 7.5 |
| P3 | 1.37 | 35476 | 131229 | 5.1 |
| A0 | 1.43 | 710504 | 2189285 | 85.5 |
| Total Area: | | 2560980 | | |

| | |
|----------------|-----|
| Concentration: | % |
| A1c | 7.5 |