

Patient Name	Mrs. MUSKEENA	Client Name	Shikha Health Care	Specimen Received	07/03/2018
Age/Sex	22/F	Client Code	MolQ1519P	Specimen Type	Tissue
Patient ID	011803070149	Ref. Doctor		Collection Date	07/03/2018
Specimen ID	MOLQ/B-181/18			Report Date	12/03/2018

SURGICAL PATHOLOGY REPORT

Endometrium biopsy.

DIAGNOSIS

KINDLY CORRELATE CLINICALLY.

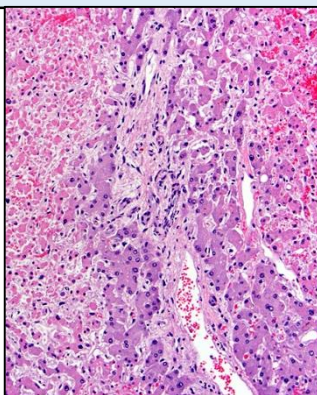

SPECIMEN

Endometrium biopsy.

GROSS

1) Received autolyzed multiple greyish white tissue pieces.

Microscopy

1) Paucicellular section examined show occasional broken endometrium gland and mononuclear stromal cell.

Note : All biopsy specimen will be stored for 15 (fifteen)days, block and slides for 5(five) years only from the time of receipt at the laboratory. No request ,for any of the above ,will be entertained after the due date.

Reference

- i) Rosai and Ackerman's Surgical Pathology.
- ii) Modern Surgical Pathology.

A handwritten signature in black ink, appearing to read 'Gulshan', written over a white rectangular background.

Dr. Gulshan Yadav, MD
Consultant Pathologist