

Patient Name	Mrs. SONI	Client Name	S. S. Polyclinic	Specimen Received	26/02/2018
Age/Sex	23/F	Client Code	MolQ1335CM	Specimen Type	Tissue
Patient ID	011802260161	Ref. Doctor		Collection Date	26/02/2018
Specimen ID	MOLQ/B-166/18			Report Date	08/03/2018

SURGICAL PATHOLOGY REPORT

Endometrium biopsy.

DIAGNOSIS

PROLIFERATIVE PHASE WITH HISTIOCYTE.

ADVICE : PCR

KINDLY CORRELATE CLINICALLY

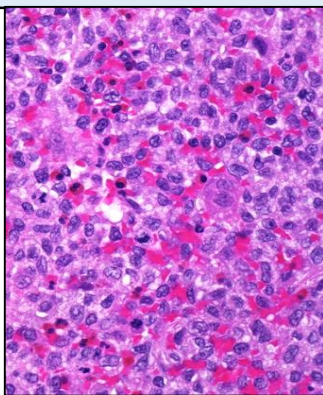

SPECIMEN

Endometrium biopsy..

GROSS

1) Received multiple greyish white tissue pieces.

Microscopy

- 1) Paucicellular Section examined shows occasional small endometrial gland having cuboidal lining epithelium with stromal cell and blood clot.
- 2) Section also show scatered histiocyte / epitheloid cell.
- 3) No well formed granuloma cell.

Note : All biopsy specimen will be stored for 15 (fifteen)days, block and slides for 5(five) years only from the time of receipt at the laboratory. No request ,for any of the above ,will be entertained after the due date.

Reference

- i) Rosai and Ackerman's Surgical Pathology.
- ii) Modern Surgical Pathology.

A handwritten signature in black ink, appearing to read 'Gulshan', written over a white rectangular background.

**Dr. Gulshan Yadav, MD
Consultant Pathologist**