

Booking Date 22/02/2018

Patient ID 011802220152

Printed on 13/03/2018

Name Miss Hema

Age 19 Years

Sex F

Ref By Dr. Devender Lab

**DIAGNOSIS:** Normal Female Karyotype

**KARYOTYPE:** 46, XX

**INTERPRETATION:** Normal female chromosome complement. There is no evidence of aneuploidy or structural rearrangement at the resolution of banding analysis.

### **KARYOTYPE: 46, Normal Sex Chromosomes**

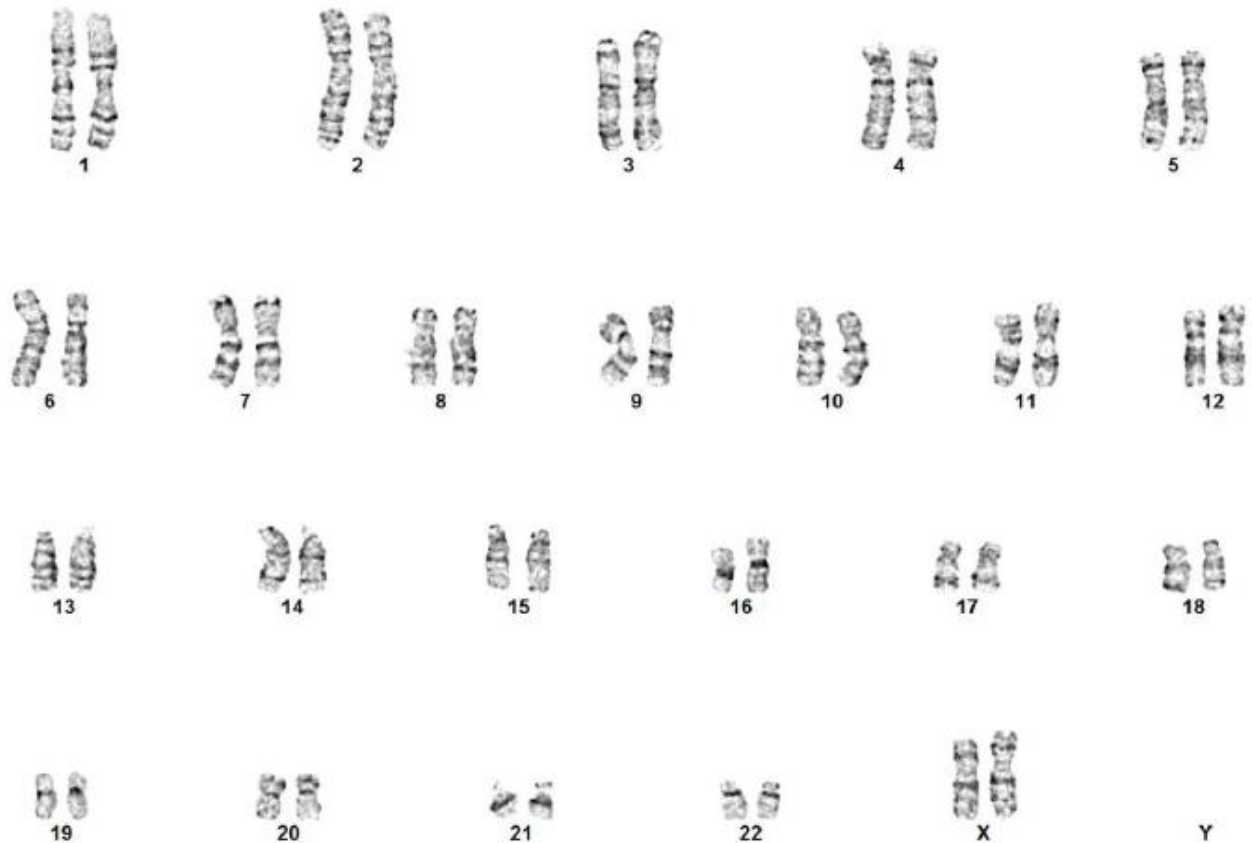

#### **Peripheral Blood Chromosomal Analysis:**

Please Note: Although the methodology used in this analysis and interpretation is highly accurate, it does not detect small rearrangements and very low-level mosaicism, which are detectable only by molecular methods. Failure to detect an alteration at any locus does not exclude the diagnosis of any of the disorders.