

Patient report

Bio-Rad DATE: 03/12/2018
D-10 TIME: 08:56 PM
S/N: #DJ4I016123 Software version: 4.20-2
Sample ID: 10332612
Injection date 03/12/2018 08:24 PM
Injection #: 20 Method: HbA1c
Rack #: --- Rack position: 3

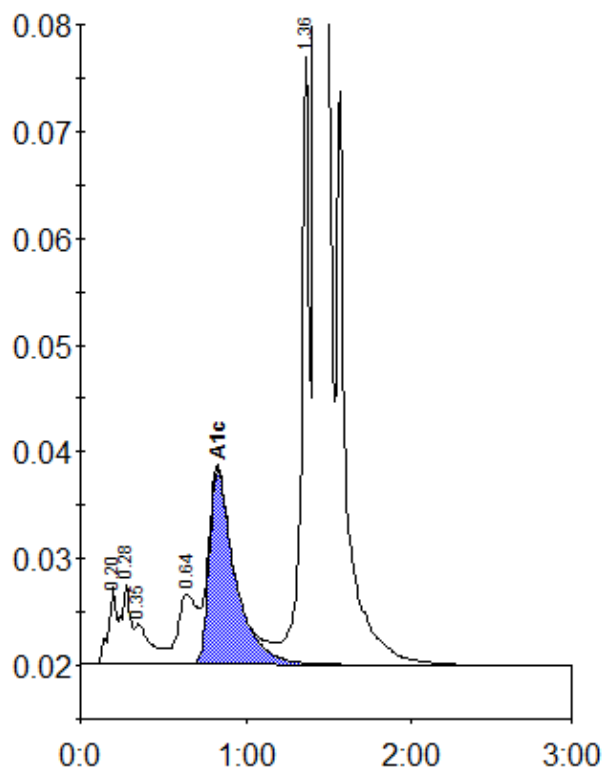

Peak table - ID: 10332612

Peak	R.time	Height	Area	Area %
A1a	0.20	7241	24859	0.8
A1b	0.28	7390	29003	0.9
Unknown	0.35	3856	26551	0.8
LA1c/CHb-1	0.64	6601	52734	1.6
A1c	0.83	18221	198480	7.9
P3	1.36	56964	191312	5.8
A0	1.42	865522	2780939	84.2
Total Area:		3303878		

Concentration:	%
A1c	7.9