

# Patient report

Bio-Rad                      DATE: 03/12/2018  
D-10                         TIME: 06:38 PM  
S/N: #DJ4I016123        Software version: 4.20-2  
Sample ID:                 10271407  
Injection date             03/12/2018 06:32 PM  
Injection #: 11            Method: HbA1c  
Rack #: ---                Rack position: 4

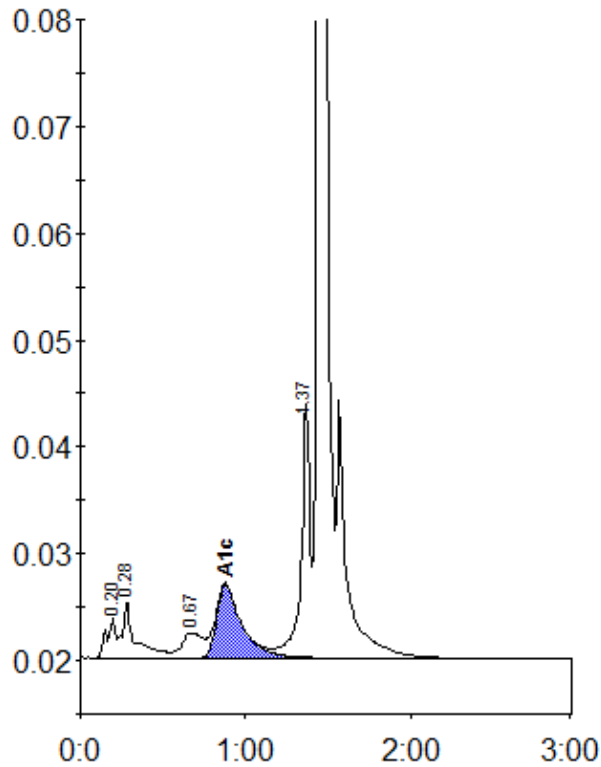

Peak table - ID: 10271407

Peak	R.time	Height	Area	Area %
A1a	0.20	3715	14556	1.0
A1b	0.28	5362	28675	1.9
LA1c/CHb-1	0.67	2325	20560	1.4
A1c	0.88	6866	72521	6.6
P3	1.37	23745	86282	5.8
A0	1.44	438319	1257005	85.0
Total Area:		1479599		

Concentration:	%
A1c	6.6