

Patient report

Bio-Rad DATE: 03/12/2018
D-10 TIME: 06:37 PM
S/N: #DJ4I016123 Software version: 4.20-2
Sample ID: 10298868
Injection date 03/12/2018 06:29 PM
Injection #: 10 Method: HbA1c
Rack #: --- Rack position: 3

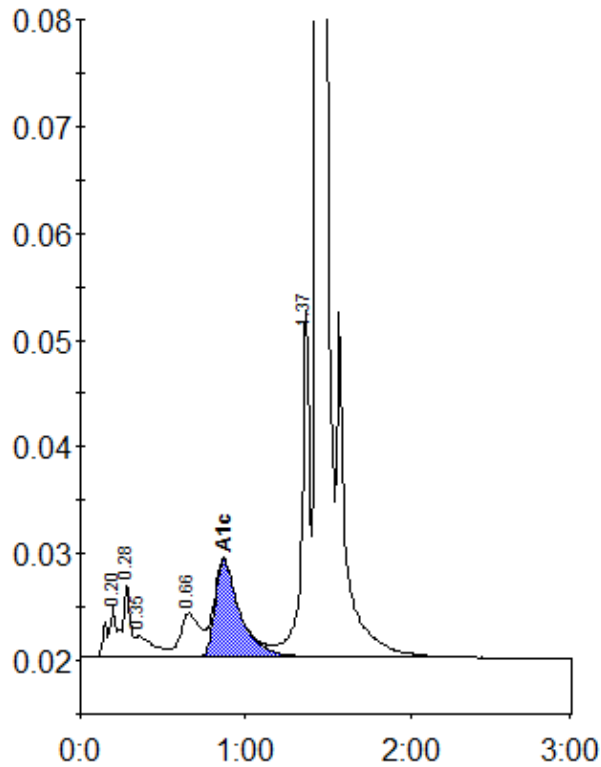

Peak table - ID: 10298868

Peak	R.time	Height	Area	Area %
A1a	0.20	4642	17672	0.9
A1b	0.28	6885	22329	1.2
Unknown	0.35	2016	14919	0.8
LA1c/CHb-1	0.66	4068	33581	1.8
A1c	0.87	9095	96024	6.9
P3	1.37	32542	111016	5.9
A0	1.44	551942	1584452	84.3
Total Area:		1879993		

Concentration:	%
A1c	6.9