

Patient report

Bio-Rad DATE: 03/11/2018
D-10 TIME: 09:33 PM
S/N: #DJ4I016123 Software version: 4.20-2
Sample ID: 10327522
Injection date 03/11/2018 09:11 PM
Injection #: 51 Method: HbA2/F
Rack #: --- Rack position: 3

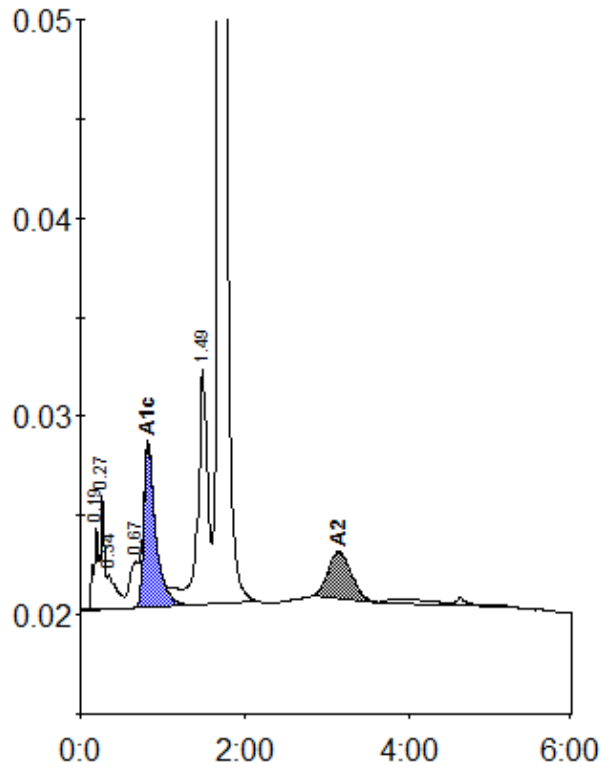

Peak table - ID: 10327522

| Peak | R.time | Height | Area | Area % |
|-------------|--------|---------|---------|--------|
| A1a | 0.19 | 4067 | 15217 | 0.9 |
| A1b | 0.27 | 5824 | 18351 | 1.0 |
| Unknown | 0.34 | 1713 | 13957 | 0.8 |
| LA1c/CHb-1 | 0.67 | 2322 | 16445 | 0.9 |
| A1c | 0.82 | 8224 | 81706 | 6.2 |
| P3 | 1.49 | 11934 | 93547 | 5.3 |
| A0 | 1.69 | 360616 | 1495864 | 84.0 |
| A2 | 3.15 | 2379 | 46608 | 3.0 |
| Total Area: | | 1781696 | | |

| Concentration: | % |
|----------------|-----|
| A1c | 6.2 |
| A2 | 3.0 |