

Patient report

Bio-Rad DATE: 03/11/2018
D-10 TIME: 08:19 PM
S/N: #DJ4I016123 Software version: 4.20-2
Sample ID: 10131414
Injection date 03/11/2018 08:09 PM
Injection #: 47 Method: HbA1c
Rack #: --- Rack position: 2

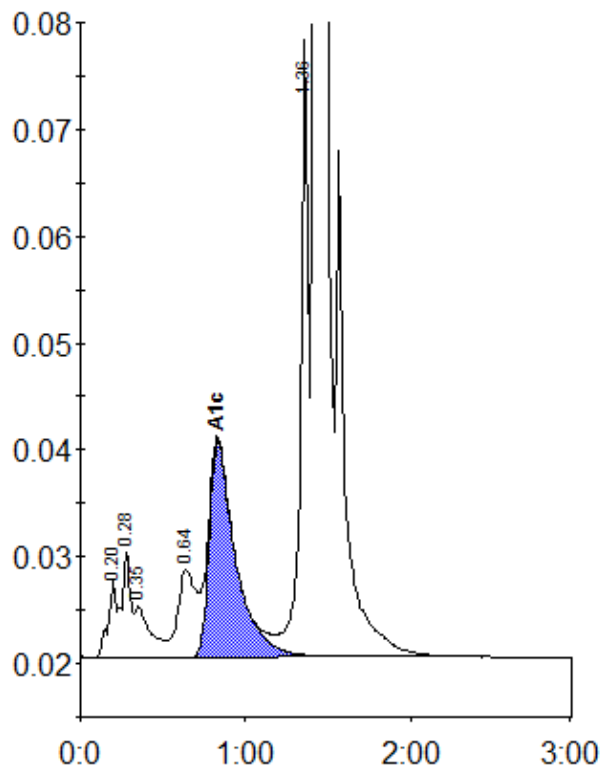

Peak table - ID: 10131414

Peak	R.time	Height	Area	Area %
A1a	0.20	7311	25445	0.9
A1b	0.28	9853	35949	1.2
Unknown	0.35	4794	31171	1.0
LA1c/CHb-1	0.64	8211	64191	2.2
A1c	0.83	20120	224002	9.9
P3	1.36	57857	194046	6.5
A0	1.42	766699	2394270	80.6
Total Area:			2969073	

Concentration:	%
A1c	9.9