

Patient report

Bio-Rad DATE: 03/11/2018
D-10 TIME: 07:47 PM
S/N: #DJ4I016123 Software version: 4.20-2
Sample ID: 10304532
Injection date 03/11/2018 07:43 PM
Injection #: 40 Method: HbA1c
Rack #: --- Rack position: 5

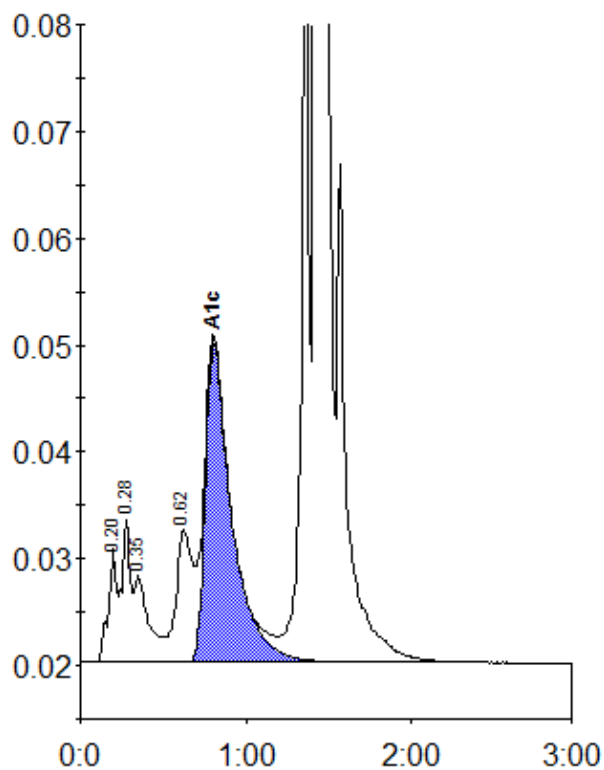

Peak table - ID: 10304532

| Peak | R.time | Height | Area | Area % |
|-------------|--------|---------|---------|--------|
| A1a | 0.20 | 10715 | 36481 | 1.1 |
| Unknown | 0.28 | 13389 | 47807 | 1.4 |
| A1b | 0.35 | 8167 | 50856 | 1.5 |
| LA1c/CHb-1 | 0.62 | 12384 | 86174 | 2.5 |
| A1c | 0.81 | 29770 | 331113 | 12.5 |
| P3 | 1.36 | 74847 | 242240 | 7.1 |
| A0 | 1.42 | 817675 | 2617606 | 76.7 |
| Total Area: | | 3412276 | | |

| | |
|----------------|------|
| Concentration: | % |
| A1c | 12.5 |