

Patient report

Bio-Rad DATE: 03/11/2018
D-10 TIME: 07:22 PM
S/N: #DJ4I016123 Software version: 4.20-2
Sample ID: 10293498
Injection date 03/11/2018 07:16 PM
Injection #: 33 Method: HbA1c
Rack #: --- Rack position: 8

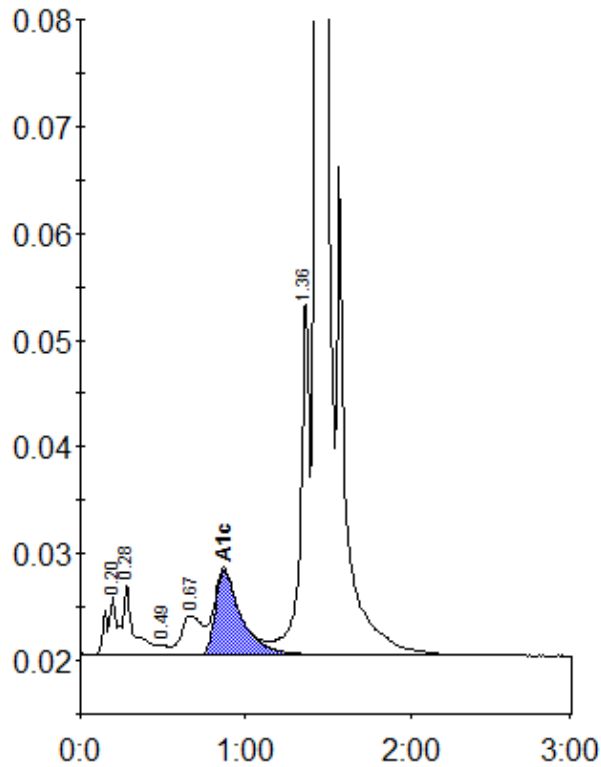

Peak table - ID: 10293498

| Peak | R.time | Height | Area | Area % |
|-------------|--------|---------|---------|--------|
| A1a | 0.20 | 5452 | 25680 | 1.0 |
| A1b | 0.28 | 6584 | 28264 | 1.2 |
| F | 0.49 | 881 | 3377 | 0.1 |
| LA1c/CHb-1 | 0.67 | 3664 | 33070 | 1.3 |
| A1c | 0.87 | 7936 | 86512 | 4.8 |
| P3 | 1.36 | 33210 | 126481 | 5.2 |
| A0 | 1.43 | 677044 | 2147973 | 87.6 |
| Total Area: | | 2451357 | | |

| Concentration: | % |
|----------------|-----|
| A1c | 4.8 |