

Patient report

Bio-Rad DATE: 03/11/2018
D-10 TIME: 07:21 PM
S/N: #DJ4I016123 Software version: 4.20-2
Sample ID: 10293501
Injection date 03/11/2018 07:07 PM
Injection #: 30 Method: HbA1c
Rack #: --- Rack position: 5

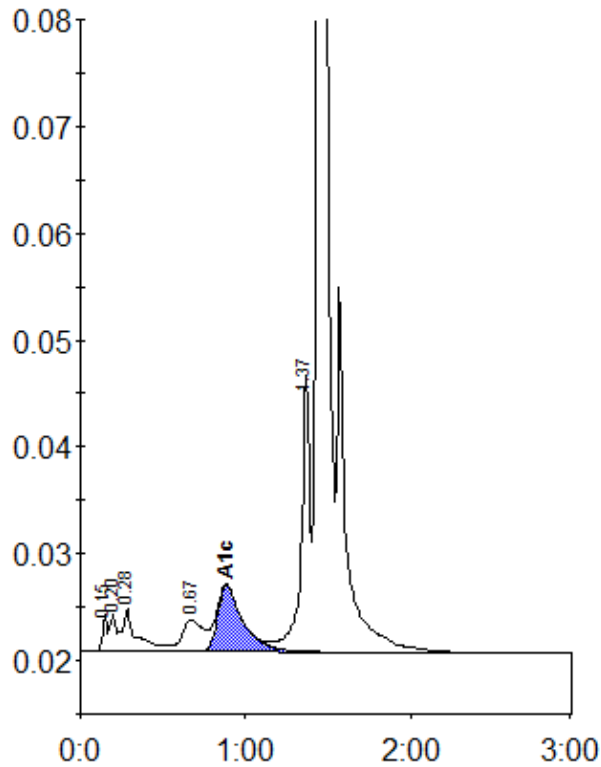

Peak table - ID: 10293501

| Peak | R.time | Height | Area | Area % |
|-------------|--------|---------|---------|--------|
| Unknown | 0.15 | 3539 | 6563 | 0.4 |
| A1a | 0.20 | 3449 | 8885 | 0.5 |
| A1b | 0.28 | 4009 | 25199 | 1.5 |
| LA1c/CHb-1 | 0.67 | 2955 | 27332 | 1.6 |
| A1c | 0.88 | 6214 | 66818 | 5.3 |
| P3 | 1.37 | 25934 | 96359 | 5.6 |
| A0 | 1.44 | 499792 | 1488657 | 86.6 |
| Total Area: | | 1719812 | | |

| Concentration: | % |
|----------------|-----|
| A1c | 5.3 |