

# Patient report

Bio-Rad                      DATE: 03/11/2018  
D-10                          TIME: 07:20 PM  
S/N: #DJ4I016123        Software version: 4.20-2  
Sample ID:                    10293503  
Injection date              03/11/2018 07:01 PM  
Injection #: 28              Method: HbA1c  
Rack #: ---                 Rack position: 3

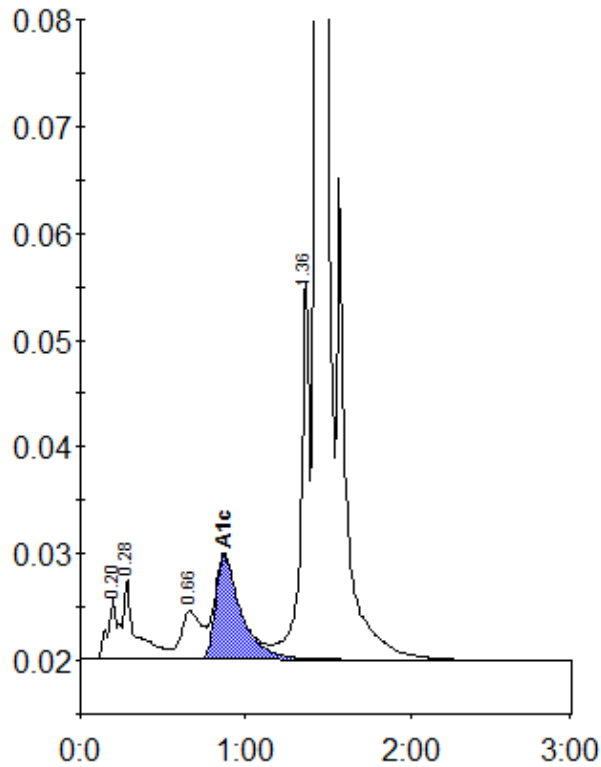

Peak table - ID: 10293503

Peak	R.time	Height	Area	Area %
A1a	0.20	5589	20559	0.8
A1b	0.28	7483	43072	1.7
LA1c/CHb-1	0.66	4495	39184	1.6
A1c	0.87	9694	104480	5.6
P3	1.36	35501	128891	5.1
A0	1.43	693092	2174377	86.6
Total Area:	2510563			

Concentration:	%
A1c	5.6