

# Patient report

Bio-Rad                      DATE: 03/11/2018  
D-10                         TIME: 05:07 PM  
S/N: #DJ4I016123        Software version: 4.20-2  
Sample ID:                 10271415  
Injection date             03/11/2018 04:30 PM  
Injection #: 11             Method: HbA1c  
Rack #: ---                 Rack position: 6

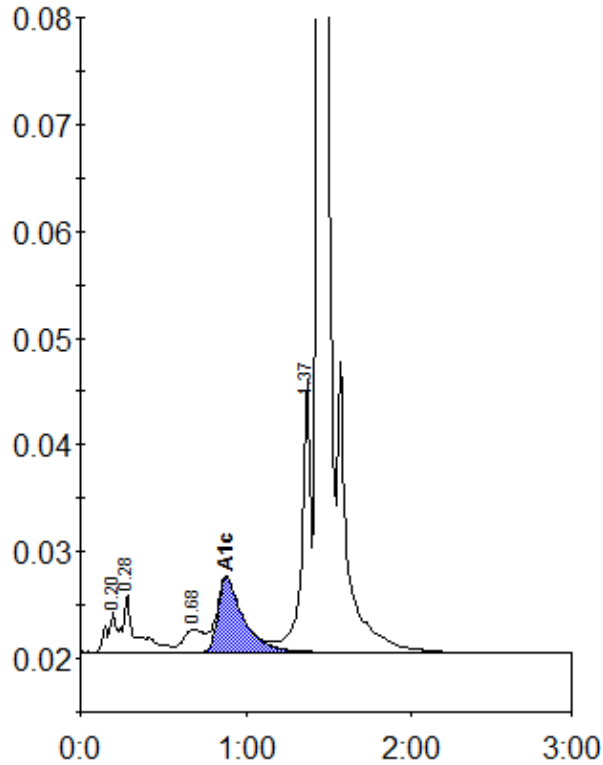

Peak table - ID: 10271415

Peak	R.time	Height	Area	Area %
A1a	0.20	3785	14701	0.9
A1b	0.28	5431	30787	1.8
LA1c/CHb-1	0.68	2157	19049	1.1
A1c	0.88	6960	74758	5.9
P3	1.37	25602	94973	5.6
A0	1.44	497967	1467285	86.2
Total Area:		1701552		

Concentration:	%
A1c	5.9