

# Patient report

Bio-Rad                      DATE: 03/11/2018  
D-10                            TIME: 05:07 PM  
S/N: #DJ4I016123        Software version: 4.20-2  
Sample ID:                    10271413  
Injection date                03/11/2018 04:27 PM  
Injection #: 10                Method: HbA1c  
Rack #: ---                    Rack position: 5

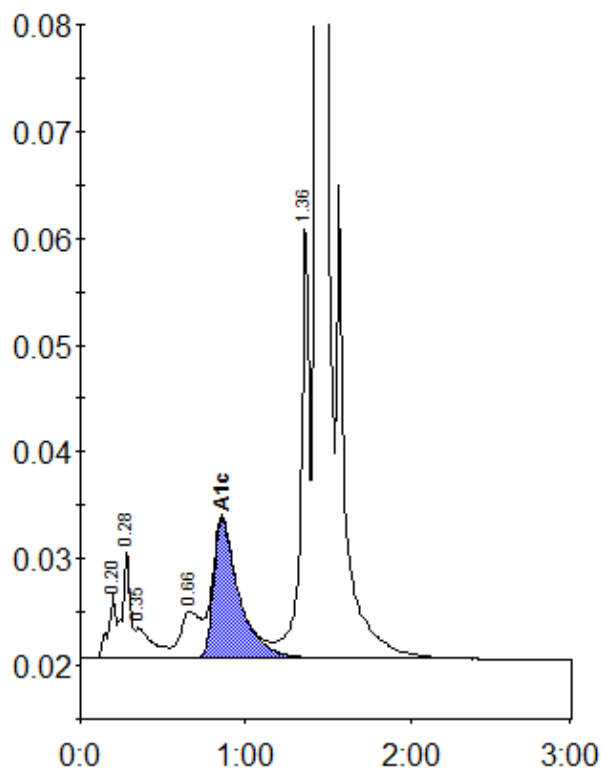

Peak table - ID: 10271413

Peak	R.time	Height	Area	Area %
A1a	0.20	6072	20129	0.8
A1b	0.28	10149	32251	1.3
Unknown	0.35	2822	20237	0.8
LA1c/CHb-1	0.66	4389	37880	1.6
A1c	0.86	13081	139352	7.6
P3	1.36	41419	149352	6.1
A0	1.43	669504	2037342	83.6
Total Area:		2436543		

Concentration:	%
A1c	7.6