

Patient report

Bio-Rad DATE: 03/11/2018
D-10 TIME: 05:05 PM
S/N: #DJ4I016123 Software version: 4.20-2
Sample ID: 10221495
Injection date 03/11/2018 04:15 PM
Injection #: 6 Method: HbA1c
Rack #: --- Rack position: 1

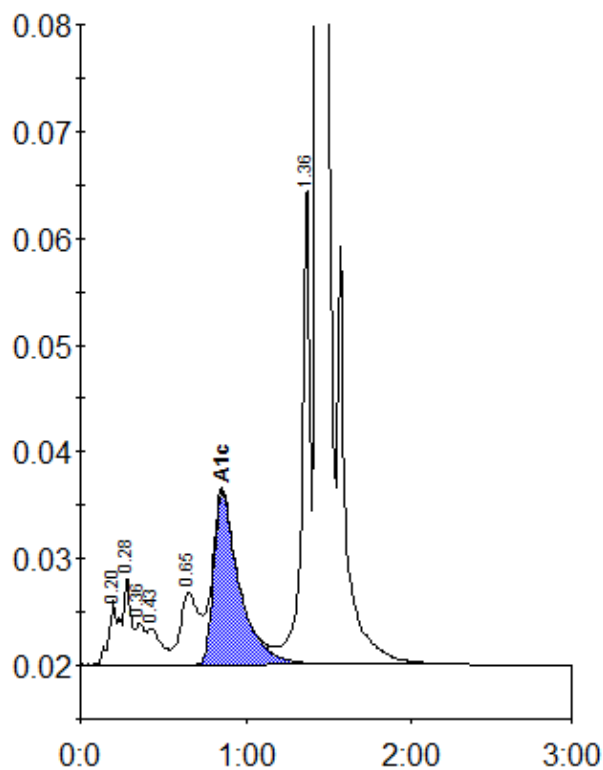

Peak table - ID: 10221495

| Peak | R.time | Height | Area | Area % |
|-------------|---------|--------|---------|--------|
| A1a | 0.20 | 5987 | 26039 | 1.2 |
| A1b | 0.28 | 8168 | 23857 | 1.1 |
| Unknown | 0.36 | 3923 | 15553 | 0.7 |
| F | 0.43 | 3376 | 20101 | 0.9 |
| LA1c/CHb-1 | 0.65 | 6777 | 53921 | 2.4 |
| A1c | 0.86 | 16194 | 175077 | 10.6 |
| P3 | 1.36 | 45232 | 153160 | 6.9 |
| A0 | 1.44 | 593379 | 1739391 | 78.8 |
| Total Area: | 2207098 | | | |

| Concentration: | % |
|----------------|------|
| A1c | 10.6 |