

Patient report

Bio-Rad DATE: 03/10/2018
D-10 TIME: 05:56 PM
S/N: #DJ4I016123 Software version: 4.20-2
Sample ID: 10325703
Injection date 03/10/2018 05:45 PM
Injection #: 35 Method: HbA1c
Rack #: --- Rack position: 3

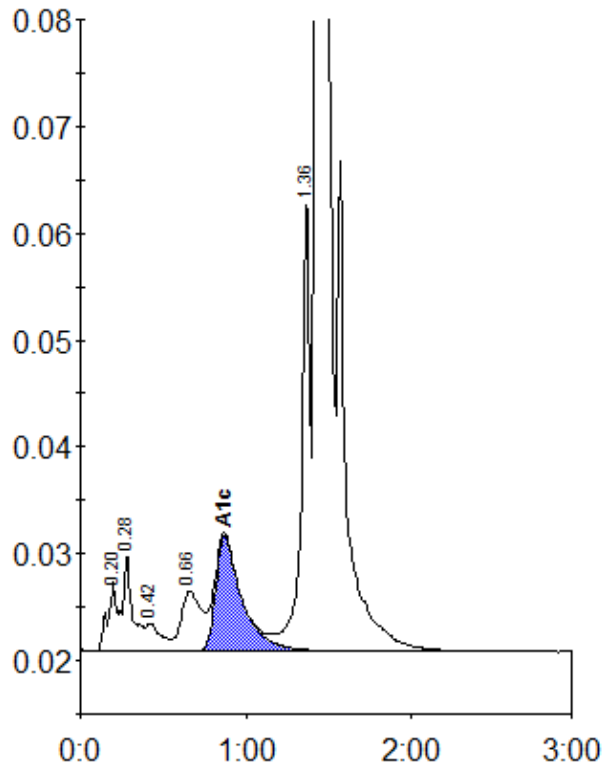

Peak table - ID: 10325703

Peak	R.time	Height	Area	Area %
A1a	0.20	6409	29010	1.1
A1b	0.28	9071	32525	1.2
F	0.42	2587	17139	0.6
LA1c/CHb-1	0.66	5624	48101	1.8
A1c	0.87	10745	118713	6.0
P3	1.36	42891	147020	5.5
A0	1.43	716097	2267114	85.2
Total Area:		2659622		

Concentration:	%
A1c	6.0