

Patient report

Bio-Rad DATE: 03/10/2018
D-10 TIME: 05:53 PM
S/N: #DJ4I016123 Software version: 4.20-2
Sample ID: 10213131
Injection date 03/10/2018 05:39 PM
Injection #: 33 Method: HbA1c
Rack #: --- Rack position: 1

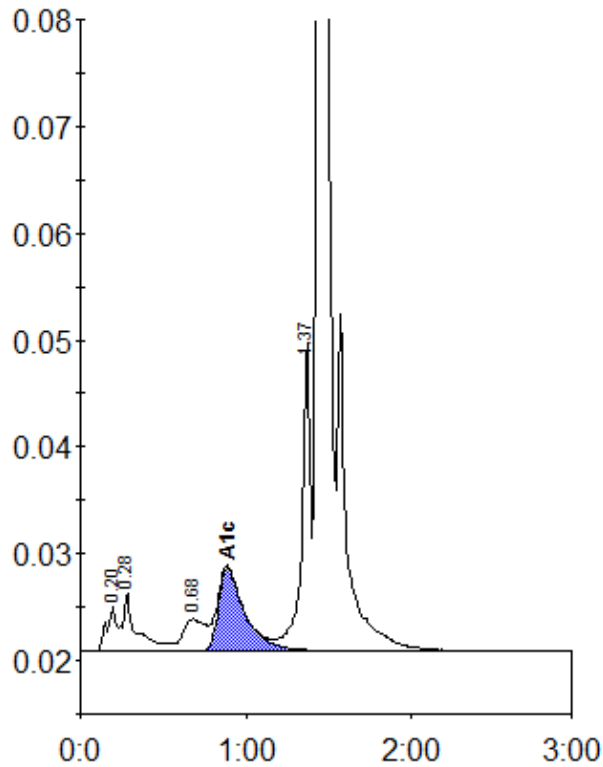

Peak table - ID: 10213131

Peak	R.time	Height	Area	Area %
A1a	0.20	4281	16580	0.9
A1b	0.28	5482	32395	1.8
LA1c/CHb-1	0.68	3007	27812	1.5
A1c	0.89	7809	86076	6.4
P3	1.37	28878	104962	5.8
A0	1.44	515623	1549526	85.3
Total Area:		1817351		

Concentration:	%
A1c	6.4