

Patient report

Bio-Rad DATE: 03/10/2018
D-10 TIME: 05:55 PM
S/N: #DJ4I016123 Software version: 4.20-2
Sample ID: 10326289
Injection date 03/10/2018 05:42 PM
Injection #: 34 Method: HbA1c
Rack #: --- Rack position: 2

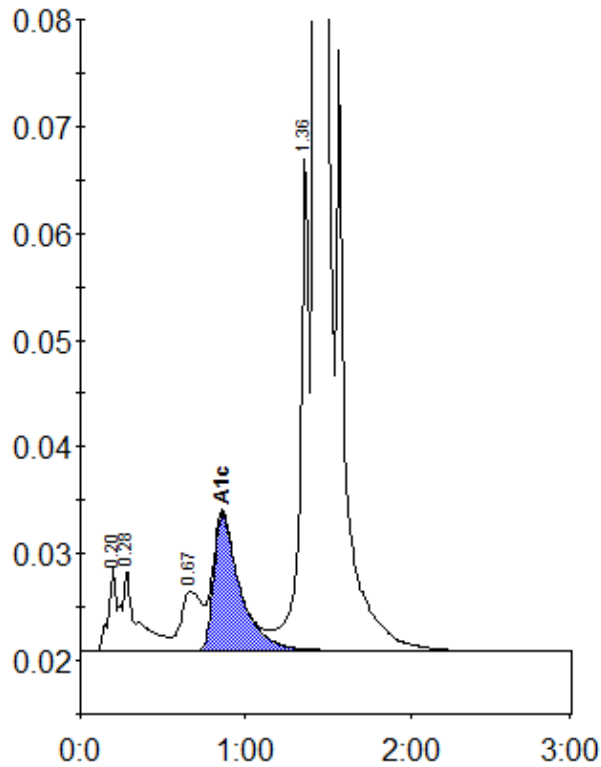

Peak table - ID: 10326289

Peak	R.time	Height	Area	Area %
A1a	0.20	7974	25701	0.8
A1b	0.28	7522	51663	1.6
LA1c/CHb-1	0.67	5602	49263	1.5
A1c	0.86	12817	141826	5.9
P3	1.36	46412	175837	5.5
A0	1.43	857434	2748185	86.1
Total Area:		3192474		

Concentration:	%
A1c	5.9