

Patient report

Bio-Rad DATE: 03/10/2018
D-10 TIME: 06:36 PM
S/N: #DJ4I016123 Software version: 4.20-2
Sample ID: 10243418
Injection date 03/10/2018 06:31 PM
Injection #: 48 Method: HbA1c
Rack #: --- Rack position: 7

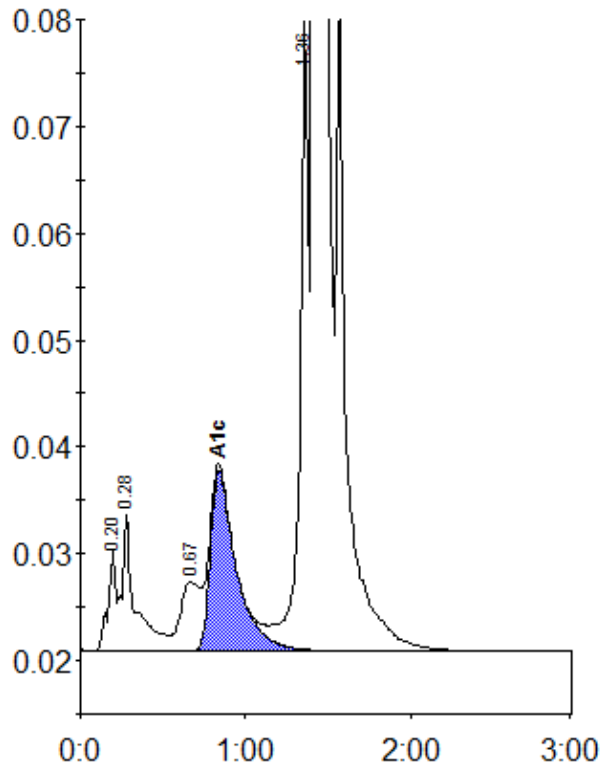

Peak table - ID: 10243418

| Peak | R.time | Height | Area | Area % |
|-------------|--------|---------|---------|--------|
| A1a | 0.20 | 9588 | 32071 | 0.8 |
| A1b | 0.28 | 12887 | 70765 | 1.8 |
| LA1c/CHb-1 | 0.67 | 6446 | 52032 | 1.3 |
| A1c | 0.84 | 16958 | 185385 | 6.2 |
| P3 | 1.36 | 58893 | 209179 | 5.4 |
| A0 | 1.42 | 1028775 | 3357098 | 85.9 |
| Total Area: | | 3906529 | | |

| | |
|----------------|-----|
| Concentration: | % |
| A1c | 6.2 |