

Patient report

Bio-Rad DATE: 03/10/2018
D-10 TIME: 06:00 PM
S/N: #DJ4I016123 Software version: 4.20-2
Sample ID: 10131421
Injection date 03/10/2018 05:54 PM
Injection #: 38 Method: HbA1c
Rack #: --- Rack position: 6

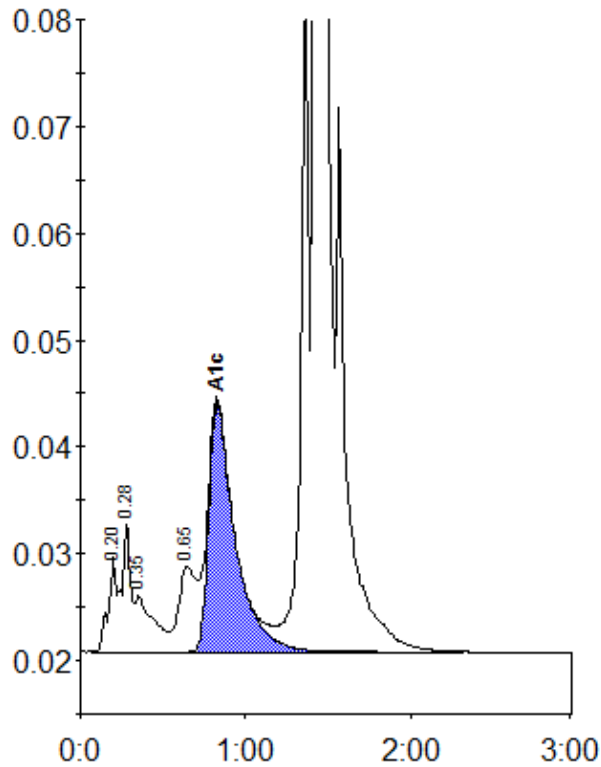

Peak table - ID: 10131421

Peak	R.time	Height	Area	Area %
A1a	0.20	8961	31044	0.9
A1b	0.28	12001	42552	1.2
Unknown	0.35	5226	41421	1.2
LA1c/CHb-1	0.65	7945	58304	1.6
A1c	0.83	23164	258122	9.4
P3	1.36	63052	218747	6.1
A0	1.43	898028	2911776	81.7
Total Area:		3561966		

Concentration:	%
A1c	9.4