

Patient report

Bio-Rad DATE: 03/10/2018
D-10 TIME: 05:48 PM
S/N: #DJ4I016123 Software version: 4.20-2
Sample ID: 10271428
Injection date 03/10/2018 05:28 PM
Injection #: 31 Method: HbA1c
Rack #: --- Rack position: 9

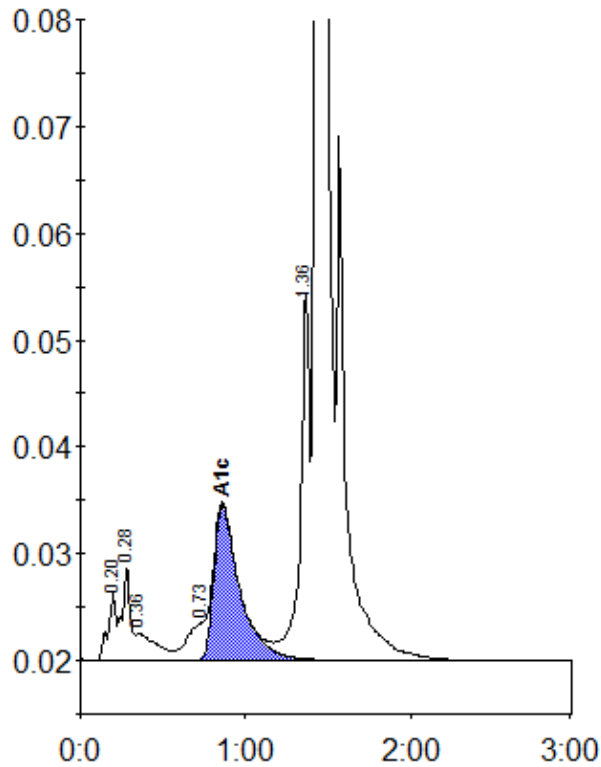

Peak table - ID: 10271428

Peak	R.time	Height	Area	Area %
A1a	0.20	6432	22163	0.8
A1b	0.28	8817	30171	1.1
Unknown	0.36	2520	22382	0.8
LA1c/CHb-1	0.73	3447	26362	1.0
A1c	0.86	14639	159207	7.7
P3	1.36	34427	133899	4.9
A0	1.43	740534	2354418	85.7
Total Area:		2748602		

Concentration:	%
A1c	7.7