

Patient report

Bio-Rad DATE: 03/10/2018
D-10 TIME: 05:47 PM
S/N: #DJ4I016123 Software version: 4.20-2
Sample ID: 10271432
Injection date 03/10/2018 05:25 PM
Injection #: 30 Method: HbA1c
Rack #: --- Rack position: 8

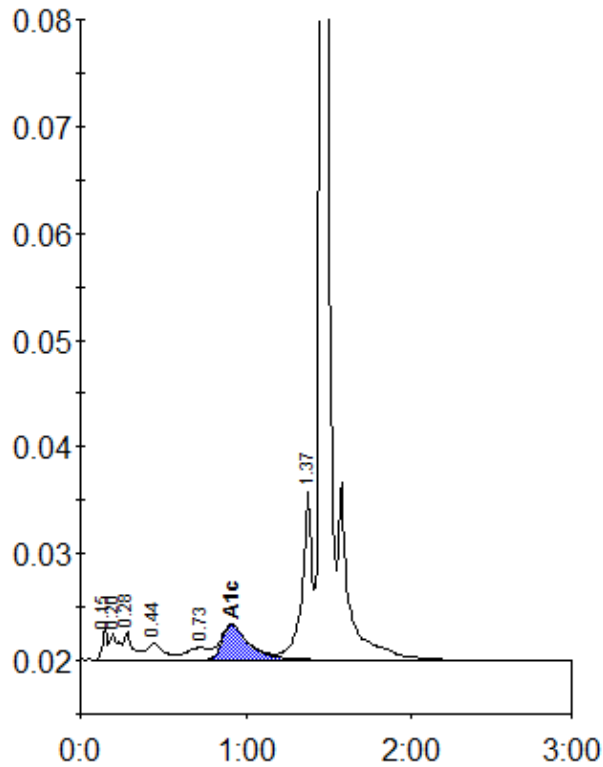

Peak table - ID: 10271432

Peak	R.time	Height	Area	Area %
Unknown	0.15	2995	5795	0.7
A1a	0.20	2414	9635	1.1
A1b	0.28	2579	9919	1.1
F	0.44	1570	10787	1.2
LA1c/CHb-1	0.73	1110	10803	1.2
A1c	0.91	3278	37300	5.9
P3	1.37	16159	65861	7.6
A0	1.46	250186	719067	82.7
Total Area:	869167 *			

Concentration:	%
A1c	5.9