

Patient report

Bio-Rad DATE: 03/10/2018
D-10 TIME: 05:46 PM
S/N: #DJ4I016123 Software version: 4.20-2
Sample ID: 10271433
Injection date 03/10/2018 05:22 PM
Injection #: 29 Method: HbA1c
Rack #: --- Rack position: 7

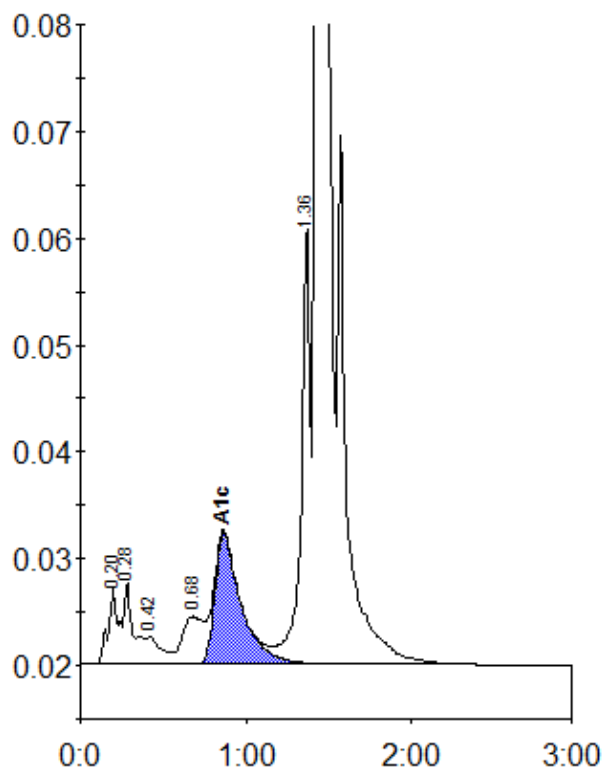

Peak table - ID: 10271433

Peak	R.time	Height	Area	Area %
A1a	0.20	7358	30705	1.1
A1b	0.28	7636	31363	1.1
F	0.42	2502	16315	0.6
LA1c/CHb-1	0.68	4460	39175	1.4
A1c	0.86	12200	134552	6.5
P3	1.36	41289	151556	5.5
A0	1.43	718595	2346157	85.3
Total Area:			2749822	

Concentration:	%
A1c	6.5