

Patient report

Bio-Rad DATE: 03/10/2018
D-10 TIME: 04:09 PM
S/N: #DJ4I016123 Software version: 4.20-2
Sample ID: 10293571
Injection date 03/10/2018 03:59 PM
Injection #: 20 Method: HbA1c
Rack #: --- Rack position: 1

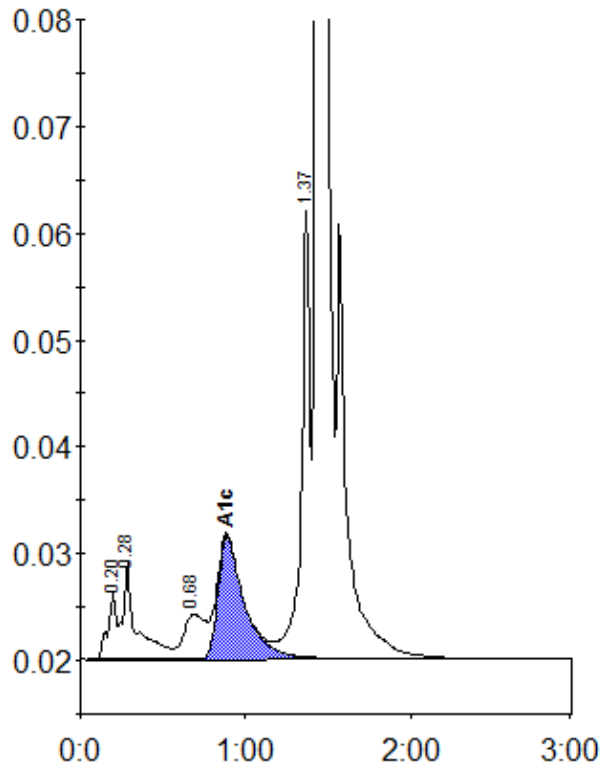

Peak table - ID: 10293571

Peak	R.time	Height	Area	Area %
A1a	0.20	6444	22403	0.9
A1b	0.28	9056	51980	2.1
LA1c/CHb-1	0.68	4166	38060	1.5
A1c	0.89	11454	127294	6.8
P3	1.37	41965	153076	6.1
A0	1.44	691479	2116685	84.3
Total Area:	2509498			

Concentration:	%
A1c	6.8